BOROUGH OF WEST HAM
PUBLIC LIBRARIES

SELECTIONS OF HANDBOOKS.

ELECTRICITY.

NATURAL HISTORY.

TRANSVAAL & S. AFRICA.

TOPOGRAPHY (HOLIDAY RESORTS)

LONDON, &C.

FISCAL QUESTION.

UNIVERSITY OF ILLINOIS
LIBRARY

Class Book Volume
027.142 W5174B2
v.1-2,4-7

LIBRARY
SCHOOL

COUNTY BOROUGH OF WEST HAM.

PUBLIC LIBRARY

HAND-LISTS

No. 1—ELECTRICITY.

LONDON:
WILSON AND WHITWORTH, LTD., STRATFORD.

1899.

CENTRAL PUBLIC LIBRARY AND TECHNICAL INSTITUTE.

Opened by Mr. J. PASSMORE EDWARDS, October 6th, 1898.

027.142
W5174B2
v.1-2,4-7

20 AP'15 F.D.

West Ham Public Library Hand-Lists.

No. I.

Selection of Works on Electricity, &c.

CENTRAL LIBRARY.

Alternating Currents.

Alternate Currents in Practice. Translated from the French of Loppé and Bouquet by F. J. Moffett. 1898. 588 E

Treats in a practical manner the whole range of alternating currents of electricity.

Alternate Current Transformer in Theory and Practice, by J. A. Fleming. [New Edition.] 2 vols. R L

Contains in a form suitable for students a general statement of the facts and principles of electromagnetic induction.

Alternating Currents: An Analytical and Graphical Treatment for Students and Engineers, by F. Bedell and A. C. Crehore. 1893. 1764 E

Alternating Currents of Electricity and the Theory of Transformers, by A. Still. 1898. 586 E

Written for engineering students and those engineers who are but slightly acquainted with alternating current problems.

Papers on Alternating Currents of Electricity for the Use of Students and Engineers, by T. H. Blakesley. 1891. 587 E

Treats of the geometrical method in dealing with problems involving the flow of electricity arising from the existence of sources of electric motive force whose intensity undergoes harmonic variations.

302383

Theory and Calculation of Alternating Current Phenomena, by C. P. Steinmetz and E. J. Berg. 1897. 1770 E

Intended as an exposition of the methods which have been found useful in the theoretical investigation and calculation of the phenomena taking place in alternating current circuits.

Electric Light.

Artificial Lighting in Relation to Health, by R. E. B. Crompton. 1884. 1765 E

Electric Light Cables and the Distribution of Electricity, by S. A. Russell. 1892. 575 E

Electric Light, Its Production and Use, giving plain directions for the working of Galvanic Batteries, Electric Lamps, and Dynamo-electric Machines, by J. W. Urquhart. 1880. 581 E

Electric Light Installations, by Sir D. Salomons. 3 vols. 1898. 574 E

CONTENTS—Vol. 1, Management of Accumulators, Vol. 2, Apparatus. Vol. 3, Application.

Electric Light Installations and the Management of Accumulators, by Sir D. Salomons. 1891. 577 E

Electrical Engineers Central Station Directory, with various tables, list of Electrical Tramways, &c. R L

A Guide to Electric Lighting for the use of Householders and Amateurs, by S. R. Bottone. 1892. 567 E

Manual of Electrical Undertakings, by E. Garcke.

The Modern Applications of Electricity, by E. Hospitalier. 2 vols. Second Edition. 1883. 1769 E

Vol. 1, Electric Generators Electric Light.
Vol. 2, Telephone: Various applications: Electrical Transmission of Energy.

The Modern Applications of Electricity, by E. Hospitalier. 1882. R L

Practical Treatise on Electric Lighting, by J. E. H. Gordon. 1884. R L & 1767 E

Electric Telegraph & Telephones.

Electricity and the Electric Telegraph, by George B. Prescott, 1877. [Illustrations.] R L

Electrical Tables and Formulæ for the use of Telegraph Inspectors and Operators, by L. Clarke and R. Sabine, 1871. 573 E

Guide for the Electric Testing of Telegraph Cables, by Col. V. Hoskiær, 1889. 599 E

History and Progress of the Electric Telegraph, by R. Sabine, 1872. [Weales Rudimentary Series.] 603 E

Manual of Telegraph Construction; the mechanical elements of Electric Telegraph Engineering, by J. C. Douglas, 1875. 597 E

Manual of Telegraphy by W. Williams, 1885. 1771 E

Student's Guide to Submarine Cable Testing, by H. K. C. Fisher and J. C. H. Darby. 1760 E

Telegraphy by W. H. Preece and J. Sivewright, 1876. [Text Book of Science.] 602 E

Manual of Telephony, by W. H. Preece and A. J. Stubbs, 1898. 598 E

Telephones: Their Construction and Fitting; a Practical Treatise on the Fitting up and Maintenance of Telephones and their Auxiliary Apparatus, by F. C. Allsop, 1891. 595 F

The Telephone, by W. H. Preece and Juius Maier, 1891. [Specialists Series.] 601 E

See also Electrical Instruments.

Electrical Engineering.

Dynamo-Electric Machinery: A Manual for Students of Electrotechnics,, by Silvanus P. Thompson. 3rd Edition, Enlarged and Revised, 1888. R L

Dynamo-Electric Machinery: A Manual for Students of Electrotechnics, by Silvanus P. Thompson. 4th Edition Enlarged and Revised, 1892. [Finsbury Electrical Manuals.] R L

Intended for the instruction of Electrical Engineers in the Technicalities of their craft.

The Dynamo, its Theory, Design, and Manufacture, by C. C. Hawkins and F. Wallis, 1896. 592 E

Electric Light Cables and the Distribution of Electricity, by S. A. Russell, 1892.

Electric Power Transmission, by L. Bell, 1897. 1772 E

Electric Transmission of Energy and its Transformation, Subdivision, and Distribution, by G. Kapp, 1894. R L & 553 E

Electrical Engineering as a Profession and How to Enter it, by A. D. Southam. R L & 579 E

Electrical Engineering for Electric Light Artisans and Students, by W. Slingo and A. Brooker, 1895. R L & 578 E

Electricity as a Motive Power, by Count Th. Du Moncel and F. Geraldy. Translated and Enlarged by C. J. Wharton, 1883. 548 E

Electricity in our Homes and Workshops: A Practical Treatise on Auxilary Electrical Apparatus, by S. F. Walker, 1890. R L & 583 E

Electro Motors: How Made and How Used; a Handbook for Amateurs and Practical Men, by S. R. Bottone, 1891. 570 E

Examples in Electrical Engineering, by S. Joyce, 1896. 580 E

Induction Coils, a practical manual for amateur coil-makers, by G. E. Bonney, 1892. 571 E

Management of Accumulators and Private Electric Light Installations, a practical handbook, by Sir D. Salomons, 1888. 576 E

Pocket Book of Electrical Rules and Tables for the use of Electricians and Engineers, J. Munro, 1893. R L

The Standard Electrical Dictionary: a popular dictionary of words and terms used in the practice of Electrical Engineering, by T. O'Conor Sloane, 1893. R L

Storage of Electrical Energy, and Researches in the Effects created by Currents combining Quantity with High Tension, by G. Planté, 1887. 1761 E

Transformers for Single and Multiphase Currents : their Theory, Construction, and Use, by G. Kapp. 1896. 594 E

The object of the present book is to enable the reader to judge the design of transformers, and to design such apparatus for himself.

Electricity (General Works).

Century of Electricity, by T. C. Mendenhall, 1887. [Nature Series.] 556 E

Electrical Papers, by Oliver Heaviside, 2 vols., 1892. R L & 1758 E

Electricity and Magnetism, by E. Gerard, 1897. 1766 E

Magnetic Induction in Iron and other Metals, by J. A. Ewing. 1768 E

Modern Views of Electricity, by O. J. Lodge, 1892. [Nature Series.] 554 E

Physical Treatise on Electricity and Magnetism, by J. E. H. Gordon. 2 vols., 3rd edition, 1891. R L

Theory and Practice of Electrolytic Methods of Analysis, by Dr. B. Neumann, 1898. 589 E

Treatise on Magnetism, General and Terrestrial, by H. Lloyd, 1874. R L & 1759 E

Treatise on Electricity and Magnetism, by James Clerk-Maxwell. 2 vols., 1892, 3rd edition. R L

Notes on Recent Researches in Electricity and Magnetism, intended as a sequel to Clerk-Maxwell's "Treatise on Electricity and Magnetism," by J. J. Thomson, 1893. R L

Text-Books on Electricity and Magnetism.

Electricity and Magnetism, by F. Jenkin. Tenth Edition, 1891. [Text-Books of Science Series.] 2 copies. R L & 546 E

Electricity and Magnetism for Beginners, by F. W. Sanderson, 1897. R L & 559 E

Electricity for Public Schools and Colleges, by W. Larden, 1891. 547 E

Elementary Lessons in Electricity and Magnetism, by Silvanus P. Thompson, 1899. 604 E

Elementary Magnetism and Electricity, by C. J. Leaper, 1894. 555 E

Elementary Manual of Magnetism and Electricity, by A. Jamieson, 1894. R L

Especially arranged for the use of first years Science and Art Department and other Electrical Students.

Elementary Treatise on Electricity and Magnetism, by G. C. Foster and E. Atkinson, 1896. 563 E

First Principles of Electricity and Magnetism, by C. H. W. Biggs, 1898. 564 E

First Stage Magnetism and Electricity, by R. H. Jude, 1898. 558 E

Treated from the standpoint of Potential and Potential Gradient.

Magnetism and Electricity, by A. W. Poyser, 1892. [Longman's Elementary Science Manual.] R L & 550 E

Magnetism and Electricity: A Manual for Students in Advanced Classes, by A. W. Poyser, 1892. 549 E

Rudimentary Electricity, Showing the General Principles of Electrical Science and the Purposes to which it has been Applied, by Sir W. S. Harris, 1875. 545 E

See also Electricity (General Works) and Popular Works.

Electrical Instruments, &c.

Electric Bells and all About Them: A Practical Book for Practical Men, by S. R. Bottone, 1890. R L & 568 E

Electrical Instruments Making for Amateurs: A Practical Handbook, by S. R. Bottone, 1892. R L & 569 E

Lightning Conductors: Their History, Nature, and Mode of Application, by R. Anderson, 1885. 1763 E

Lightning Conductors and Lightning Guards, by O. J. Lodge, 1892. 572 E

A Treatise on the protection of buildings, of Telegraph Instruments and Sub-marine Cables, and of Electric Installations generally from damage by atmospheric discharges.

Absolute Measurements in Electricity and Magnetism, by A. Gray, 1893. 562 E

Electrical Measurement and the Galvanometer: Its Construction and Uses, by T. D. Lockwood, 1890. 566 E

See also Electric Telegraph and Telephones.

Popular Works on Electricity.

Electricity and Magnetism, translated from the French of Amédée Guillemin, revised and edited by Silvanus P. Thompson, 1891. R L

A popular, simple, non-mathematical exposition of the science of Electricity; intended for the table of the drawing-room rather than the desk of the student.

Electricity in Modern Life, by G. W. de Tunzelmann. [Contemporary Science Series.] 552 E

Intended primarily for readers who have no previous knowledge of the subject; useful to students who are just beginning the study of practical electricity.

Electricity in the Service of Man: a Popular and Practical Treatise on the Applications of Electricity in Modern Life, from the German of Dr. A. Ritter Von Urbanitzky; edited with copious additions by R. Wormell, partly revised and enlarged by R. M. Walmsley, with an introduction by John Perry, with nearly 870 illustrations, 1890. R L

Gives a clear insight into the whole science of modern Electro-technics, without requiring on the reader's part any special knowledge beyond that of ordinary education.

Electricity, the Science of the Nineteenth Century, by E. M. Caillard, 1891. 551 E

A Sketch for general readers.

CANNING TOWN LIBRARY.

Electric Light.

Electric Light: its Production and Cost, by J. W. Urquhart, 1893. 6891 E

Electric Light Installations and Management of Accumulators, by Sir D. Salomons, 1892. 6884 E

Electric Lighting: Wrinkles by V. Stephen, 1892. 6886 E

Practical Electric Light Fitting, by F. C. Allsop, 1892. 6857 E

Electric Telegraph and Telephones.

Electrical Tables and Formulæ for the Use of Telegraph Inspectors and Operators, by Clark and Sabine. R L

Practical Telephone Handbook, by J. Poole, 1891. 6880 E

Speaking Telephone, Electric Light, and other Recent Electrical Inventions, by G. B. Presscott, 1879. 7792 E

Telegraphist, by W. Synd, 1885. 6875 E

Telephonist's Practical Information, by T. D. Lockwood. 6874 E

See also Electrical Instruments.

Electrical Engineering.

Dynamo: How Made and How Used, by Bottone, 1890. 6861 E

Electric Current, by H. M. Walmsley, 1894. 6893 E

Electric Transmission of Energy, by G. Kapp, 1891. 6873 E

Electricity in Mining, by S. P. Thompson, 1891. 7793 E

Electro Magnets: Elements of Construction, by Moncel. 6877 E

Electro Motors: How Made and How Used, by S. R. Bottone, 1891. 6864 E

Induction Coils: A Practical Manual for Amateur Coil Makers, by G. E. Bonney, 1892. 6860 E

Lectures to Electrical Artisans, by J. A. Fleming, 1892. 6866 E

Electricity (General Works).

Dynamic Electricity and Magnetism, by Atkinson, 1891. 6858 E

Electrical Phenomena and Theories. Lectures by Tyndall. 6890 E

Electricity and Magnetism, by Clerk Maxwell. 7787 E

Electricity and Magnetism: A Physical Treatise, by J. E. H. Gordon, 2 vols., 1891. 7786 E

Mathematical Theory of Electricity and Magnetism, by J. J. Thomson, 1898. 6898 E

Potential and its Application to Electrical Phenomena, by Dr. Tumlirz, 1889. 6887 E

Text Books on Electricity and Magnetism.

Electricity and Magnetism, by F. Jenkin, 1887. 6872 E

Electricity, by F. Jenkin. [Manuals of Elementary Science.] 6304 E

Electricity Treated Scientifically, for the Use of Schools, by L. Cumming, 1891. 6865 E

Elementary Electricity, by J. C. Maxwell. Edited by W. Garnett, 1888. 7795 E

Elementary Magnetism and Electricity, by A. Jamieson. 6894 E

First Book of Electricity and Magnetism, by W. P. Maycock. 6876 E

Galvanism: Rudimentary Treatise, by Sir W. S. Harris, 1869. 6870 E

Lectures on Electricity, by G. Forbes, 1888. 6867 E

Lessons in Electricity, by J. Tyndall, 1892. 6889 E

Magnetism and Electricity, by A. W. Poyser, 1892. 6879 E

Magnetism and Electricity: Student's Text Book, by Wormell. 6892 E

Practical Electricity, for First Year Students of Electrical Engineering, by W. E. Ayrton, 1891. 6859 E

Rudimentary Electricity, by Sir W. S. Harris, 1875. 6869 E

School Electricity, 1886. 6868 E

Students' Text-Book of Electricity, by H. M. Noad, 1879. 6878 E

Electrical Instruments.

Electric Bells and all about them, by Bottone, 1892. 6863 E

Electric Toy Making for Amateurs, by Sloane, 1892. 6885 E

Electrical Instrument Making for Amateurs: a Practical Hand-Book, by S. R. Bottone, 1892. 6862 E

Lightning Conductors: their History, Nature, and Mode of application, by R. Anderson, 1880. 7976 E

Practical Electrics, including Alarms, Phonographs, Bells, Telephones, etc. 6881 E

See also Electric Telegraph and Telephones.

Popular Works on Electricity.

Domestic Electricity for Amateurs, by E. Hospitalier, 1889. 7790 E

Electricity and Magnetism, by A. Guillemin, edited by S. P. Thompson, 1891 E

Electricity in Daily Life, 1891. 7788 E

Electricity in Modern Life, by G. W. de Tunzelmann, 1889. 6888 R L & E

Galvanic Electricity for Preserving and Restoring Health, by J. L. Pulvermacher, 1875. 6883 E

Pioneers of Electricity, or Short Lives of the Great Electricians, by J. Munro, 1890. 1851 B

Books and Magazines containing Articles on Electricity, &c.

Animal Electricity—Marey's Animal Mechanism: Treatise on Terrestrial and Aerial Motion, 1883.

Atmospheric Electricity—Buchan's Handy-book of Meteorology, 1868. Loomis' Treatise on Meteorology [with Meteorological Tables], 1892. Nature, vol. 53, 1896.

Certain Phenomena in Atmospheric Electricity—Hardwicke's Science Gossip, 1881.

Chemical Combination and Electric Discharge—British Assoc. Reports, 1894.

Cumming on Thermo-Electricity—British Association Report, 1831-2.

Curiosities of Electricity—Boy's Own Annual, vol. 5, 1883.

Description of a Convertible Galvanic Battery—Henry's Sci. Writings, 1886.

Dynamo-Electric and Magneto-Electric Machines—Spon's Dict. of Engineering (Supp.), 1879.

Dynaomometer—Spon's Dictionery of Engineering, (Supp.), 1879.

Electric Power and Niagara Falls—Engineer, vol. 82, 1896.

Electric Transmission of Power in Mines—Engineer, vol. 82, 1896.

Electrical Machine—Boy's Own Annual, vol. 8, 1886.

Electrical Measurements—Science Lectures at South Kensington, 1878.

Electrical Transmission of Power—Nineteenth Century, vol. 31, 1892.

Electricity at Work—Macmillan's Magazine, vol. 6, 1862.

Electricity direct from the Coal—Harper's Magazine, vol. 94, 1896-7.

Electricity in Land War—Scribner's Magazine, vol. 6, 1889.

Electricity in the Service of Man—Electricity in Daily Life, 1891.

Extension of Electricity in London—Chambers' Journal (page 177), vol. 69, 1892.

Fox on the Electricity of Metallic Veins—British Association Report, 1837.

Great American Industries—Harper's Magazine, vol. 32, 1896.

How the Electric Current is Produced—Molloy's Gleanings in Science, 1888.

Industrial Development of Electricity—All the Year Round, vol. 12 [3rd series], 1894.

Latest Electrical Discovery—Nineteenth Century, vol. 31, 1892.

Laws of Electricity — Balfour Stewart's Physics [Science Primers], 1890.

Lectures on Electrometers—Science Lectures at South Kensington, 1878.

Measurement of Electric Current and Electromotive Force—Glazebrook and Shaw's Practical Physics, 1893.

Mechanical Conceptions of Electrical Phenomena—Nature, vol. 55, 1896-7.

Nerves of the World [Telegraph Cables]—Leisure Hour, vol. 44. 1895.

Notes on Electricity—Axon's Mechanic's Friend: a Collection of Receipts and Practical Suggestions, 1875.

New Sources of Electric Power—Nineteenth Century, vol. 36, 1894.

Odd Uses of Electricity—Pearson's Magazine, vol. 4, 1897.

St. Elmo's Fire [Electric Displays in the Air] — Chambers' Journal, vol. 68, 1891.

Storage Battery of the Air—Harper's Magazine, vol. 28, 1894.

Storing of Electrical Energy—Molloy's Gleanings in Science, 1888.

The Electric Light—Molloy's Gleanings in Science, 1888.

Use of Electricity on Board Ships—Engineer, vol. 81, 1896.

Voltaic Electricity—Cassell's Popular Educator, vol. 6, 1897.

General.—Bakewell's Great Facts—Boy's Own Annual, vol. 11. 1889, and vol. 13, 1891. Cassell's Book of Sports and Pastimes. Every Boy's Book. Giberne's Ocean of Air. Munro's Pioneers of Electricity. Pepper's Boy's Playbook of Science. Henry's Scientific Writings, 1886. Ward and Lock's Universal Instructor, vol. 3. Electrical Review.

COUNTY BOROUGH OF WEST HAM.

PUBLIC LIBRARY

HAND-LISTS

No. 2—NATURAL HISTORY.

WEST HAM PUBLIC LIBRARIES.

1900.

TOWN HALL, STRATFORD.

WHERE SOME OF THE LECTURES ARE GIVEN.

West Ham Public Library Hand-Lists.

No. 2.

Selection of Works on Natural History, &c.

N.B.—In the following list the main feature of each work has been the chief consideration in the arrangement of the subject headings. *See* page 15 for a selection of articles from Magazines and Reviews.

A SELECTION OF BOOKS IN THE CENTRAL LIBRARY.

1—Animals.

Animal Life. Animal Life and Intelligence, by C. L. Morgan, 1891. 1651 E

Natural Conditions of Existence as they affect Animal Life, by Karl Semper, 1881. 184 E

Phases of Animal Life, past and present, by R. Lydekker, 1892 [illustrations]. 1214 E

Sketches and Anecdotes of Animal Life, by J. G. Wood. R L

Study of Animal Life, by J. A. Thomson [illustrations], 1892. R L and 185 E

British Animals. British Animals Extinct within Historic Times, with some account of British wild white cattle, by J. E. Harting, 1880. 1642 E

Classification. Classification of Animals: an introduction, by T. H. Huxley, 1869. 1643 E

Treatise on the Geography and Classification of Animals, by W. Swainson, 1835. R L

Colours. Colours of Animals, their meaning and use, especially considered in the cases of insects, by E. B. Poulton [illustrations], 1890. 181 E

Distribution. The Geographical Distribution of Animals, by Alfred Russell Wallace, 2 vols., 1876. 1655 E

Domesticated Animals: their relation to man and to his advancement in civilisation, by N. S. Shaler, 1896 [illustrations]. 1652 E

Essex. Mammals, Reptiles, and Fishes of Essex, by H. Laver, 1898. R L

Frog. The Anatomy of the Frog, by Dr. A. Ecker, translated with annotations and additions by G. Haslam, 1889. R L

The Frog: an introduction to anatomy and histology, by A. M. Marshall, 1882. R L

Industries. Industries of Animals, by F. Houssay, 1893. 186 E

Intelligence. Animal Intelligence, by G. J. Romanes, 1882. 182 E

On the Senses, Instincts, and Intelligence of Animals, with special reference to insects, by Sir John Lubbock [illustrations], 1891 R L

Mammalia. The Mammalia in their Relation to Primeval Times, by O. Schmidt [illustrations], 1885. 183 E and R L

Mammalia: their various forms and habits, adapted from the text of Louis Figuier, by E. P. Wright [illustrations]. R L

Mammals, Reptiles, and Fishes of Essex, by H. Laver, 1898. R L

See also Animal Life.

Mind. Mind in the Lower Animals, in health and disease, by W. L. Lindsay, 2 vols., 1879. 1645 E

Monsters. Extinct Monsters, a popular account of some of the larger forms of ancient animal life, by H. N. Hutchinson, 1897. 187 E

Naturalist's Library, by Sir W. Jardine (animals) vols. 1—13, 1848. R L

Prehistoric Animals. Prehistoric Man and Beast, by H. N. Hutchinson [illustrations], 1896. 1640 E

Quadrupeds. General History of Quadrupeds, the figures engraved on wood, by Thomas Bewick, 1824. R L

Natural History and Classification of Quadrupeds, by W. Swainson, 1835. R L

See also Animal Life.

Rights.—Rights of an animal, a new essay in ethics, by E. B. Nicholson, 1879. R L

Uses.—Uses of Animals in Relation to the Industry of Man; being a course of lectures delivered at the South Kensington Museum, by E. Lankester. R L

Variation.—Variation of Animals and Plants under Domestication, by Charles Darwin, 2 vols., 1868 [illustrations]. R L

2—Birds.

Australian Birds.—Handbook of the Birds of Australia, by John Gould, 2 vols., 1865. R L

Synopsis of the Birds of Australia and the adjacent Islands, by John Gould, 1837-8 [coloured plates]. R L

British Birds.—British Birds in their Haunts, by C. A. Johns, 1888. 2087 c

Catalogues of British Birds in the Collection of the British Museum, by G. R. Gray, 1863. R L

Chapter on Birds, by R. B. Sharpe, 1895. 1240 E
[Rare British visitors, with coloured plates,]

Dictionary of British Birds: reprinted from Montagu's Ornithological Dictionary, and incorporating the additional species described by Selby and Yarrell, edited by E. Newman, 1866. R L

Feathered Tribes of the British Isles, by Robert Mudie [coloured illustrations], 2 vols., 1835. R L

History of British Birds, by F. O. Morris [coloured plates], 6 vols., 1891. R L

History of British Birds, by William Yarrell, 3 vols. [550 wood engravings], 1856. R L

History of British Birds, the figures engraved on wood, by T. Bewick, 2 vols, 1804. R L

Love's Meinie: lectures on Greek and English birds, by John Ruskin, 1881. R L

Smaller British Birds, with descriptions of their nests, eggs, and habits, by H. G. and H. B. Adams [coloured plates of birds and eggs], 1894. R L

Supplement to the History of British Birds, by William Yarrell, 1845. R L

Classification.—Natural History and Classification of Birds, by W. Swainson, 2 vols., 1836 [illustrations]. R L

Eggs.—British Birds' Eggs and Nests, popularly described, by J. C. Atkinson. 1224 E

Natural History of the Nests and Eggs of British Birds, by F. O. Morris [coloured plates], 3 vols., 1892. R L

Essex.—Birds of Essex: a contribution to the natural history of the county, by Miller Christy, 1890 [illustrations]. R L

Faculties of Birds [Library of Entertaining Knowledge], 1835. R L

Game Birds.—Birds that hunt and are hunted: life histories of 170 birds of prey, game birds, and water-fowls, by Neltje Blanchan, with introduction by G. O. Shields [48 coloured plates], 1899. R L

Game Birds and Wild Fowl of the British Islands, being a handbook for the naturalist and sportsman, by Charles Dixon, 1895 [coloured illustrations]. 2084 E

Greek Birds.—Love's Meinie: lectures on Greek and English Birds, by John Ruskin, 1881. R L

Humming Birds.—Humming Birds, described and illustrated by H. G. Adams [coloured illustrations]. 1221 E

Ornithology.—Annals of Bird Life: a year-book of British ornithology, by Charles Dixon, 1890 [illustrations]. 1228 E

Handbook of Field and General Ornithology, a manual of the structure and classification of birds, by Prof. E. Coues, 1890. R L

Song Birds.—Cage and Singing Birds, translated from Dr. Bechstein's Chamber Birds, by W. E. Shuckard, revised and rewritten by G. J. Barnesby, 1892. 1226 E

Favourite Song Birds, by H. G. Adams, 1887 [coloured illustrations]. 1220 E

Natural History of Cage Birds, by J. M. Beckstein [illustrations], 1890. 1225 E

Wild Birds.—Familiar Wild Birds, by W. Swaysland, 4 vols [coloured plates]. R L

General Works.—Beeton's Book of Birds, showing how to rear and manage them in sickness and in health. 1227 E

Jottings about Birds, by Charles Dixon, 1893. 1229 E

Naturalists' Library, edited by Sir W. Jardine (birds) vols. 1—14, 1848. R L

Stray Feathers from Many Birds, being leaves from a naturalist's note-book, by Charles Dixon, 1890 [illustrations]. 2085 E

The Bird, by Jules Michelet [210 illustrations by Giacomelli], 1874. R L

Wonders of the Bird World, by R. B. Sharpe, 1898 [illustrations]. 1196 E

3—Fishes.

British Fishes. British Fresh-Water Fishes, by W. Houghton [Illustrations]. R L

Familiar History of British Fishes. 1267 E

History of British Fishes, by William Jarrell, 2 vols., 1859 [illustrations]. R L

History of the Fishes of the British Islands, by J. Couch, 4 vols., 1867 [coloured illustrations]. R L

Crayfish: an introduction to the study of zoology, by T. H. Huxley, 1880 [illustrations]. 170 E

European Fishes. Fresh-Water Fishes of Europe: a history of their genera, species, structure, habits, and distribution, by H. G. Seeley [illustrations], 1886. R L

Jelly-Fish, Star-Fish, and Sea-Urchins, being a research on primitive nervous systems, by G. J. Romanes, 1885 [illustrations]. 174 E

Mollusca. History of British Mollusca, and their Shells, by Prof. E. Forbes and S. Hanley, 4 vols., 1853 [illustrations]. R L

Naturalist's Library, edited by Sir W. Jardine, vols. 1—6, 1848 [coloured plates]. R L

Sporting Fishes. Sketches of Sporting Fishes, by John Watson, 1890. R L

4—*Insects.*

British Insects. Sketches of British Insects: a handbook for beginners in the study of entomology, by W. Houghton, 1888 [coloured illustrations]. 1259 E

Classification. An Introduction to the Modern Classification of Insects, founded on the natural habits and corresponding organisation of the different families, by J. O. Westwood, 2 vols., 1840 [illustrations]. R L

Entomology. Entomologist's Text Book: an introduction to the natural history, structure, physiology, and classification of Insects, by J. O. Westwood, 1838 [coloured plates]. 1264 E

A Familiar Introduction to the History of Insects, being a new and greatly improved edition of the Grammar of Entomology, by E. Newman, 1841. 2092 E

Insect Life. Episodes of Insect Life, by Acheta Domestica, 3 vols., 1851. R L

——— Edited and revised by J. G. Wood, 1879. 2098 E

Insect Variety: its propagation and distribution, by A. H. Swinton. 2100 E

On the Origin and Metamorphoses of Insects, by Sir John Lubbock [Nature Series], 1895. 1265 E

Ponds and Rock Pools, with hints on collecting for, and the management of, the micro-aquarium, by H. Scherren, 1894. 1262 E

Microscopic Work. Marvels of Pond Life, or a Year's Microscopic Recreations among the Polyps, Infusoria, Rotifers, Water Bears, and Polyzoa, by H. J. Slack, 1889 [coloured illustrations]. 1263 E

General. Catalogue of Hispidæ in the collection of the British Museum, by J. S. Baly, 1858. R L

Catalogue of the Coleopterous Insects of the Canaries in the collection of the British Museum, by T. V. Wollaston, 1864. R L

Catalogue of the Coleopterous Insects of Madeira in the collection of the British Museum, by T. V. Wollaston, 1857. R L

The Naturalist's Library, edited by Sir W. Jardine (Insects) vols. 1—7, 1848 [coloured illustrations] R L

5—Natural History.

Country. Common Objects of the Country, by J. G. Woods, 1886. 81 E

Half-hours in the Green Lanes, by J. E. Taylor, 1879. 1199 E

Curiosities of Natural History, by Frank Buckland, 4 vols., 1874. R L

Cyclopædia of Nature Teachings: being a selection of facts, &c., taken from all departments of Nature, with an introduction by H. McMillan, 1892. R L

Gleanings in Natural History, by E. Jessie, 1854. 1193 and 1194 E

Romance of Natural History, by P. H. Gosse, 1861. 1190 E

Sea. The Sea and its Living Wonders: a popular account of the marvels of the deep, &c., by Dr. G. Hartwig, 1881. R L

Seashore. Common Objects of the Seashore, by J. G. Wood, 1886. 82 E

Selborne. Natural History and Antiquities of Selborne, by Gilbert White. R L

Tropics. The Tropical World: Aspects of man and Nature in the equatorial regions of the globe, by Dr. G. Hartwig, 1892. R L

Universe. The Universe: or the infinitely great and the infinitely little, by F. A. Pouchet, 1877. R L

General. Beeton's Dictionary of Natural History. 1186 E

Cambridge Natural History, edited by S. F. Harmer and A. E. Shipley. R L

Cassell's Natural History, edited by P. M. Duncan, 6 vols. R L

Concise Knowledge Natural History, by R. Lydekker, R. Bowdler Sharpe, and others, 1897 [illustrations]. R L

Handbook of Natural History, for the use of beginners, by Lady I. Margesson, 1894. 1195 E

Historie Naturelle, extraite de Buffon et De Lacépède [illustrations], 1879. R L

A History of the Earth and Animated Nature, by Oliver Goldsmith, 2 vols., 1870 [illustrations]. R L

Homes without Hands, by J. G. Wood, 1869. 2089 E

Illustrated Natural History, by J. G. Wood, 3 vols. [illustrations]. R L

Journal of Researches into the Natural History and Geology of the Countries visited during the voyage of H.M.S. "Beagle" round the World, by Charles Darwin, 1889. 759 E

Natural History Sketches, by H. W. Wheelwright. 1242 E

Royal Natural History, edited by R. Lydekker, 6 vols., 1893-6 [colored illustrations]. R L

Studies in Life and Sense, by Andrew Wilson, 1887. 1598 E

System of Natural History, by E. Smith and others, 2 vols. 1197 E

Treasury of Natural History, by S. Maunder, revised by E. W. H. Holdsworth, 1874. R L

6—Man.

Anthropology. Anthropology: an introduction to the study of man and civilisation, by E. B. Tylor, 1895. R L

Man's Place in Nature and other Anthropological Essays, by T. H. Huxley, 1895. 1542 E

Aryans. The Evolution of the Aryan, R. Von Thering, translated from the German by A. Drucker, 1897. R L

The Origin of the Aryans; an account of the prehistoric ethnology and civilisation of Europe, by Isaac Taylor, 1892. 679 E

Biology. Outlines of Biology, by F. C. Mitchell, 1894. R L

Early Man. Childhood of the World: a simple account of man in early times, by Edward Clodd, 1893. 66 E

Early Man in Britain and His Place in the Tertiary Period, by W. Boyd Dawkins, 1880 [illustrations]. R L

Origin of Civilisation and the Primitive Condition of Man, by Sir John Lubbock [illustrations], 1875. 1648 E

Pre-historic Times, as illustrated by ancient remains, and the manners and customs of modern travellers, by Sir John Lubbock, 1878 [illustrations]. R L

Primitlve Folk: studies in comparative ethnology, by Elie Reclus. 678 E

Story of Primitive Man, by Edward Clodd, 1897 [illustrations]. 34 E

Emotions. Expressions of the Emotions in Men and Animals, by Charles Darwin, 1872 [illustrations]. R L

Ethnology. Ethnology in Two Parts: part I., fundamental ethical problems; part II., primary ethical groups, by A. H. Keane, 1896. R L

Man, Past and Present, by A. H. Keane, 1899. 1582 E

Races of Men: a philosophical enquiry into the influence of race over the destinies of nations, by R. Knox, 1862. R L

Evolution. Descent of Man, and selection in relation to sex, by Charles Darwin, 1874. 690 E

Doctrine of Descent and Darwinism, by O. Schmidt. 697 E

History of Creation: a popular exposition of the doctrine of evolution in general, by Ernest Haeckel, 2 vols., 1883. 683 E

The Origin of Species by Means of Natural Selection, by Charle Darwin, 1860. R L

Heredity. Marriage and Heredity, a view of psychological evolution, by J. F. Nisbet, 1890. 221 D

Human Race. Human Race, by Louis Figuier, newly edited and revised by R. Wilson [illustrations]. R L

Human Species, by A. de Quatrefages, 1879. 162 E

Human Race – *continued.*

Letters on the Laws of Man's Nature and Development, by H. Martineau and H. G. Atkinson, 1851. 1053 E

Natural History of Man; comprising inquiries into the modifying influence of physical and moral agencies on the different tribes of the human family, by J. C. Prichard, 1845 [coloured illustrations]. R L

Natural History of the Human Species, its typical forms, &c., by C. H. Smith, 1852 [coloured plates]. R L

Researches Into the Physical History of Mankind, by J. C. Prichard, 5 vols, 1837-51. R L

See also Early Man.

Marriage. Development of Marriage and Kinship, by C. S. Wake, 1889. R L

Marriage Customs in Many Lands, by H. N. Hutchinson, 1897. 404 D

Evolution of Marriage and of the Family, by Ch. Letourneau. 142 E

History of Human Marriage, by Edward Westermarck, 1891. R L

Man and Woman: a study of human secondary sexual characters, by Havelock Ellis, 1897. 140 E

Origin. Whence comes Man, from "Nature" or from "God," by A. J. Bell, 1895. 692 E

Why does man exist? the continuation and conclusion of Whence comes man? by A. J. Bell, 1890. 2440 E

Human Origins, by S. Laing, 1893 [illustrations]. 2490E & R L

On Mankind, their origin and destiny, by an M.A. of Balliol College, Oxford, 1872. 1990 E

See also Evolution

Vikings. The Viking Age: the early history, manners and customs of the ancestors of the English-speaking nations, by Paul Du Chaillu, 2 vols., 1889 R L

Village Life. The Village Community, with special reference to the origin and form of its survivals in Britain, by G. L. Gomme, 1890 [illustrations]. 384 D

Zoology. Elementary Practical Zoology, by F. E. Beddard, 1898. R L

Elementary Text-Book of Zoology, by Dr. C. Claus and A. Sedgwick, 2 vols., 1890. 1626 E

Vol. 1.—Protozoa to Insecta. Vol. 2.—Mollusca to man.

Introduction to the study of Zoology, by B. Lindsay, 1895 [illustrations]. 167 E

Introductory Text-Book of Zoology, for the use of Junior Classes, by H. A. Nicholson, 1887. 172 E

Zoology—*continued.*

Junior course of Practical Zoology, by A. M. Marshall and C. H. Hurst, 1892. 171 E

Manual of Zoology, by M. Milne Edwards. 169 E

Manual of Zoology for the use of Students, by H. A. Nicholson 173 E

Outlines of Zoology, by J. A. Thompson, 1899. R L

Zoology for Students, a handbook, by C. C. Blake, 1875. 168 E

8—Art.

Archæology. Essays on Art and Archæology, by C. T. Newton, 1880. 1678 E

Ancient Art. History of Ancient Art, by Dr. F. Von Reber, 1883. 1670 E

History of Art in Chaldæa, Assyria, Phœnecia, Cyprus, Sardinia, Judæa, Syria, and Asia Minor, by G. Perrot and C. Chipiez, 1884-90. R L

Design. Evolution in Art: as illustrated by the Life Histories of Designs, by A. C. Haddon, 1895 [illustrations]. 222 E

Egyptian. History of Art in Ancient Egypt, by G. Perrot and C. Chipiez, 2 vols., 1883. R L

Principles. Sententiæ Artis: first principles of art, by Harry Quilter. 1669

Where Art Begins, by Hume Nisbet, 1892. 228 E

General. Thoughts about Art, by P. G. Hamerton, 1873. 223 E

9—Language.

Aryans. Prehistoric Antiquities of the Aryan Peoples, a manual of comparative philology and the earliest culture, by Dr. O. Schrader, 1890. 1680 E

Celtic Language. The Aryan Origin of the Celtic Race and Language, by U. J. Bourke, 1875. 882 E

Evolution. Darwinism tested by Language, by F. Bateman, 1877. 881 E

Philology. Chips from a German Workshop, by F. Max Müller, 4 vols., 1867. 798-9 H

Language and Languages, being chapters on language and families of speech, by F. W. Farrar, 1878. 884 E

Life and Growth of Language, by W. D. Whitney, 1876. 891 E

Linguistic and Oriental Essays, by R. N. Cust, 1887. R L

10—Music.

History.—History of Music, by Emil Naumann, edited by Sir F. A. Gore Ouseley, 2 vols. R L

History of Music from the Christian Era to the Present Time, by F. L. Ritter, 1876. 42 M

Musical History, Biography, and Criticism, by G. Hogarth, 2 vols., 1838. R L

Morals. Music and Morals, by H. R. Haweis, 1874. 30 M

Musical Studies, a series of contributions, by F. Hueffer, 1880. 37 M

Piano. Music and the Piano, by Mme. Viard-Louis, 1884. 33 M

Wagner. Studies in the Wagnerian Drama, by H. E. Krehbiel, 1893. 29 M

BRANCH LIBRARY, CANNING TOWN.

1—Animals.

Animal Life. Study of Animal Life, by J. A. Thomson, 1892 [Univ. Exten. Man]. 6446 E

CONTENTS :—Everyday Life of Animals, Social and Domestic Life, Industries, Vitality, Instinct, Past History of Animals, Simplest Animals, Backboned Animals, Backboneless Animals, Evolution and Heredity, Best Books on Animal Life.

Those Other Animals, by G. A. Henty. 7342 E

CONTENTS :—Elephant, Crocodile, Camel, Donkey, Tortoise, Shark, Snake, Frogs, Daddy-Long-Legs, Geese, Slugs, Flies, Octopus, etc.

Apes. Anthropoid Apes, by Robert Hartmann, 1889. 7321 E

CONTENTS :—The Gorilla, Chimpanzee, Orang, and Gibbon.

British Animals. Hanndbook to the British Mammalia, by R. Lydekker, 1895 [coloured plates]. 7308 E

Sylvan Folk : sketches of bird and animal life in Britain, by J. Watson, 1889. 7363 E

CONTENTS :—Red-Deer, Fallow and Roe, British Seals, British Fur-bearers, etc.

See also Invertebrates, Vertebrates, Mammalia, etc.

Classification. Forms of Animal Life : being outlines of zoological classification based upon anatomical investigation, and illustrated by descriptions of specimens, by G. Rolleston, 1870. 7919 E

Invertebrates. Zoology of the Invertebrate Animals, by A. Macalister [Lon. Sci. Class Books], 1892. 6436 E

See also Animal Life.

Mammalia. Guide to the Galleries of Mammalia in the British (Natural History) Museum, 1892. R L

See also Animal Life, Invertebrates, Vertebrates.

Vertebrates. Winners in Life's Race; or, the Great Backboned Family, by Arabella B. Buckley, 1882. 7337 E

Zoology of the Vertebrate Animals, by A. Macalister [Lon. Sci. Class Books], 1882. 6435 E

See also Animal Life, Invertebrates, &c.

2—Birds.

British Birds. Bird Life in England, by E. L. Arnold, 1887. 7327 E

Dictionary of British Birds: a reprint of Montague's Ornithological Dictionary, edited by E. Newman. R L

History of British Birds, by F. O. Morris [coloured illustrations], 8 vols. R L

Sylvan Folk: sketches of bird and animal life in Britain, by John Watson, 1889. 7363 E

Classification. Popular History of Birds: comprising a familiar account of their classification and habits, by Adam White, 1855 [with numerous coloured plates]. 6441 E

Essex. Birds of Essex, by Miller Christy, 1890. R L

Nests. Birds Nests, Eggs, and Egg-Collecting, by R. Kearton 1893, 7314 E

Song Birds. Favourite Song Birds, by H. G. Adams, 1889. 7324 E

Natural History of Cage Birds, by J. M. Bechstein, 1890. 7328 E

Our Native Song-Birds, Warblers, and Canaries, by G. J. Barnesby. 6445 E

See also British Birds.

3—Fishes.

Aquarium. Book of Ten Aquariums, by Shirley Hibberd. 6427 E

Fishes. Fish-Hatching, by F. T. Buckland, 1863. 7336 E

Fossil Fishes. Guide to the Collection of Fossil Fishes in the British (Natural History) Museum, 1888. R L

Mollusca. Guide to the Shell and Starfish Galleries of the British (Natural History) Museum, 1888. R L

Reptiles. Guide to the Galleries of Reptiles and Fishes in the British (Natural History) Museum, 1893. R. L

4—Insects.

Ants. Ants and their Ways, by W. F. White. 7309 E

Insect Life. Episodes of Insect Life, by " Acheta Domestica " and edited by J. G. Wood, 1879. 7922 E

Insect Architecture [Lib. of Enter. Know.], 1830. 6429 E

Insect Miscellanies [Lib. of Enter. Know.], 1831. 6430 E

CONTENTS:—Senses of Insects, Food of Insects, Social and Domestic Habits of the Insect, Collection, Preservation, and Arrangments of Insects for the purposes of study.

Insect Transformations [Lib. of Enter. Know.], 1830. Deals with eggs of insects, larvæ, pupæ, perfect insect. 6431 E

Insect Variety : its propagation and distribution, by A. H. Swinton. 7920 E

Insects at Home : a popular account of British Insects, their structure, habits, and transformations, by J. G. Wood, 1872. 7924 E

Marvels of Pond Life, by H. J. Slack, 1891. 7316 E

Natural History of Insects [Family Library], 2 vols., 1829 6428 E.

Pond Life : Insects, by E. A. Butler, 1886. 7307 E

Spiders. British Spiders and Stalk-eyed Crustacea, by F. A. A. Skuse, 1887. 7310 E

5—Natural History.

Curiosities. Curiosities of Natural History, by F. T. Buckland, 4 vols., 1890. 7332-5 E

CONTENTS : -A hunt in a Horse-pond, Rats, Cobra di Capello, Fish and Fishing, Gamekeeper's Museum, Curiosities of Various Animals, Remains of Man, Stories of Birds, Insects, etc.

General. Chapters in Popular Natural History, by Sir John Lubbock. 6434

Arranged for Elementary School use, and deals with:—Ants, Bees, Wasps, Colours of Animals, Insects.

Guides and Handbooks to the various departments of the British (Natural History) Museum, South Kensington. R L

Homes without Hands : A description of the habitations of animals, by J. G. Wood, 1869. 7923 E

CONTENTS :—Burrowing, Building, and Pensile Mammalia, Birds, Invertebrates, Molluscs, Insects, etc.

Journal of Researches into the Natural History of Countries visited during the voyage of H.M.S. Beagle, round the World, by Charles Darwin, 1890. 7338 E

Popular Natural History (Cassell's), coloured illustrations, 4 vols. R L

Universe. The Universe: or the infinitely great and the infinitely little, by F. A. Pouchet. 7918 E

CONTENTS:—The Invisible World, Architects of the Sea, Insects, Ravagers of the Forest, Protectors of Agriculturist, Architecture of Birds, Migrations of Animals, Formation of the Globe.

Vertebrates. The Dominion of Man, by J. G. Wood, 1889. 7921 E

CONTENTS:—The Dog, Cat, Falcons, Birds and Fishes, Weasels, Horse, Ass, Ox, Sheep, Goat, Ostrich, Deer, Elephant, Swine, etc.

6—Man.

Anthropology. Anthropological Studies, by A. W. Buckland, 1891. 6570 E

Anthropology: an introduction to the study of man and civilisation, by E. B. Tylor, 1892. 6576 E

Apes. Man and Apes: an exposition of structural resemblances and differences bearing upon questions of affinity and origin, by St. George Mivart, 1873. 6574 E

Early Man. Human Species, by A. de Quatrefages, 1881. 6573 E

CONTENTS:—Origin and Antiquity, Peopling of the Globe, Fossil Man, Present Human Races, Physical and Psychological Characters.

Man and the Glacial Period, by G. F. Wright, 1892. 7004 E

Man Before Metals, by N. Joly. 6569 E

Deals with the Antiquity of the Human Race, Primitive Civilisation.

Prehistoric Times, as illustrated by ancient remains and the manners and customs of modern savages, by Sir J. Lubbock, 1890. 7694 E

Primitive Family in its Origin and Development, by C. N. Starcke, 1889. 6575 E

Primitive Man, by Louis Figuier, 1870. 7686 E

Researches into the Early History of Mankind, and the Development of Civilisation, by E. B. Tylor, 1878. 7688 E

Evolution. Doctrine of Descent and Darwinism, by O. Schmidt, 1891. 6939 E

Evolution Without Natural Selection, by C. Dixon, 1885. 6937 E

History of Creation; on the development of the earth and its inhabitants by the action of natural causes: a popular exposition of the doctrine of evolution, by Ernest Haeckel, 1876. 6930 E

Human Origin, by S. Laing, 1892. 7926 E

Modern Ideas of Evolution, by Sir J. W. Dawson, 1891 6936 E

Natural History of Man by J. C. Prichard, 2 vols., 1855. R L

Origin of Species, by Means of Natural Selection, or the preservation of favoured races in the struggle for life, by Charles Darwin, 2 vols., 1891. 6932 E

Evolution—*continued.*

Science of Life and Darwin's Hypothesis, two lectures by C. A. Greaves. 6563 E

Man and Woman: a study of human secondary sexual characters, by Havelock Ellis, 1897. 6560 E

CONTENTS:—Growth and Proportions of the Body, The Pelvis, The Head, The Senses, Metabolism, etc.

Origin. Origin of Civilisation and the Primitive Condltion of Man, by Sir J. Lubbock, 1875. 7687 E

7—Zoology.

Zoology. Manual of Zoology: for the use of students, by H. L. Alleyne Nicholson, 1875. 7351 E

Zoology for Students: a handbook, by C. Carter Blake, 1875. 7330 E

A Selection of Articles in Magazines and Reviews.

NOTE.—*Complete sets of many of the Magazines and Reviews are available at both the CENTRAL and CANNING TOWN Libraries.*

ANIMALS.

Actions of Wounded Animals—Scribner's Magazine, vol. 10, 1891.
African Animals—Livingstone's Missionary Travels in South Africa, 1861.
Age of Animals—Timbs' Strange Stories of the Animal World, 1868.
Anecdotes of Animals—Buckland's Curiosities of Natural History. Nineteenth Century, vol. 4. Romanes' Animal Intelligence, 1882.
Animal Worship—Frazer's Golden Bough. Spencer's Essays, 1883.
Animals as Beggars—Cassell's Magazine, vol. 21, 1895.
Are Animals Moral? Idler, vol. 9, 1896. National Review, vol. 18, 1864.
Border Territory between the Animal and Vegetable Kingdoms—Macmillan's Magazine, vol. 33, 1875-6.
Colours of Animals and Plants—Macmillan's Magazine, vol. 36, 1877.
Combats of Animals—All the Year Round, vol. 24, 1879-80.
Extinct Animals and Birds—All the Year Round, vol. 21, 1878.
Fondness for Animals—British Essayists, vol. 31.
Genealogy of Animals—Huxley's Critiques and Addresses, 1873.
Language of Animals—All the Year Round, vol. 19, 1867-8. Chambers' Journal, vol. 5, 1846.
Mental Phenomena of Animals—Huxley's Life of Hume, 1887.
Mental Powers of Animals—Darwin's Descent of Man, 1871.
Migration of Animals—Gentleman's Magazine (n.s.), vol. 21. Pouchet's Universe, 1876. Wilson's Studies in Life and Sense, 1887.
Mind in Animals—Chambers's Vestiges of the Natural History of Creation.
Moral Duty to Animals—Macmillan's Magazine, vol. 45, 1881-2.
Origin of Animals—New Review, vol. 2, 1890.
Our Fur Producers—Knowledge, vol. 19, 1897.
Prehistoric Quadrupeds of the Rockies—Century Magazine, vol. 62, 1896.
Sacred Animals—Belgravia, vol. 20, 1873.
Senses of Animals—Chambers's Journal, vol. 69, 1892.
Torture of Trained Animals—English Illustrated, vol. 15, 1896.
Training of Performing Animals—Strand Magazine, vol. 8, 1894.
Wanton Mutilation of Animals—Nineteenth Century Magazine, vol. 37, 1895.

BIRDS.

Accidents to Birds—Cornhill Magazine, vol. 25, 1895.
Among the Birds—Good Words, vol. 29, 1888.
Antarctic Birds—Knowledge, vol. 17, 1894.
Architecture of Birds—Pouchet's Universe, 1876.
Big Bills—Cornhill Magazine, vol. 18, 1894.
Bird Enemies—Century Magazine, vol. 9, 1885-6.
Bird Life of the Borders—Chambers's Journal, vol. 7, 1890.
Bird Pictures—Scribner's Magazine, vol. 21, 1897.
Birds and Man—Longman's Magazine, vol. 29, 1896-7.
Birds of a Welsh County—Temple Bar, vol. 81, 1887.
Birds of Prey—Cornhill Magazine, vol. 12 (n.s.), 1889.
Books on Birds—Nature, vol. 54, 1896.
Burrowing Birds—Woods' Homes without Hands.
Colours in Birds—Darwin's Descent of Man, 1871.
Classification, Geographical Distribution, &c.—Quarterly Review, vol. 171, 1890.
Distribution of Birds—Natural Science, vol. 3, 1893.
Folk Lore about Birds—All the Year Round, vol. 71, 1892.
Guardian Birds—Harper's Magazine, vol. 9, 1884-5.
Land and Sea Birds—Knowledge, vol. 20, 1897.
Marvels in Nesting—Quiver, vol. 30, 1895.
Charles Dixon on Bird Migration—Nature, vol. 47, 1892.

BIRDS—*continued.*

Nest Building in Captivity—Chambers' Journal, vol. 8, 1891.
Pensile Birds—Wood's Homes without Hands, 1869.
Protective Colouring in Birds—Chambers' Journal, vol. 7, 1890.
Rooks and Jays—Chambers's Journal, vol. 7, 1890.
Some Birds' Songs—Good Words, vol. 37, 1896.
Wind and Flight of Birds—Natural Science, vol. 4, 1894.

FISHES.

Agassiz on Fossil Fishes of the Devonian System—British Ass. Report, 1842.
Border Fish Poachers—New Review, vol. 15, 1896.
Carboniferous Fish—Hardwicke's Science Gossip, vol. 11, 1894.
Deep-Sea Fish—Cornhill Magazine, vol. 15, 1890.
Deep-Sea Fishes of the North Atlantic—Nature, vol. 55, 1896-7.
Evolution of the Scales of Fishes—Natural Science, vol. 3, 1893.
Fishes of the Holy Land—Student of Science, Literature, and Art, vol. 3, 1869.
Have Fish a Memory?—Natural Science, vol. 10, 1896-7.
How to Make and Colour Casts of Fishes—Hardwicke's Science Gossip, vol. 14, 1878.
Jelly Fishes—Hardwicke's Science Gossip, vol. 2, 1866.
London Fish and Fish-Shops—Cornhill Magazine, vol. 4, 1898.
Origin of Species among Flat Fishes—Natural Science, vol. 6, 1895.
Reflections on the Habits and Tastes of Fish—Pall Mall Mag., vol. 6, 1895.
Savages and Fish—Frazer's Golden Bough, 1890.
Some Indian Fish—Longman's Magazine, vol. 13, 1889-90.
Teeth of Fishes—Natural Science, vol. 8, 1896.
Vivaporous Fish—Hardwicke's Science Gossip, vol. 3, 1867.

INSECTS.

Account of the Gall-making Insects of Australia—Natural Science, vol. 5, 1894.
Building Insects—Wood's Homes without Hands, 1869.
Colours in Insects—Darwin's Descent of Man, 1871.
Describing and Drawing Insects—Knowledge, vol. 20, 1897.
Industry of Insects—Knowledge, vol. 17, 1894.
Insect Fungi—Hardwicke's Science Gossip, 1866.
Insects and Yeasts—Nature, vol. 56, 1897.
Luminous Insects—All the Year Round, vol. 74, 1893.
Metamorphoses of Insects—Nature, vol. 3, 1871.
Neuter Insects and Darwinism—Natural Science, vol. 4, 1894.
On the Origin of Insects—Nature, vol. 5, 1871.
Scales of Insects—Hardwicke's Science Gossip, 1866 and 1877.
Some Recent Insect Literature—Natural Science, vol. 7, 1895.
Stinging Insects—Knowledge, vol. 17, 1894.
The Oldest Insect Traps upon Record—Hardwicke's Science Gossip, 1874
Wingless Insects—Hardwicke's Science Gossip, 1873.
Winter Life of Insects—Knowledge, vol. 18, 1895.

LANGUAGE.

A Universal Language—Chambers' Journal, vol. 26, 1856.
Babel Reversed—Progressive Review, vol. 2, 1897.
Celtic Language—Bradshaw's Collected Papers, 1889.
Coincidences—Fornightly Review, vol. 66, 1896.
Evolution of Language—Drummond's Ascent of Man, 1894.
Indian Language—Schlegel's Æsthetic Works, 1849
Language and Literature of the English before the Conquest—Transactions of the Royal Historical Society, vol. 2 (n.s.) 1885.
Languages of Africa—Cust's Linguistic and Oriental Essays, 1887.
Method of Teaching Languages—Contemporary Review, vol. 67, 1895.
Modern Babel—Nineteenth Century, vol. 40, 1896.
New Worlds and Old—Harper's Magazine, vol. 36, 1898.

LANGUAGE—*continued.*

Roumanian Language—Trans. of the Royal Historical Society, vol. 6 (n.s.) 1892.
Science of Language *versus* the Science of Life—Monist, vol. 2 [p. 70], 1891-2.
Study of Foreign Languages: The Gouin System—Review of Reviews, vol. 5, 1892, and vol. 7, 1893.
Study of Language—Fitch's Lectures on Teaching, 1889.
Thought and Language. By Max Müller and G. J. Romanes—The Monist, vols. 1-2, 1890-1; Müller's Natural Religion, 1889.
Unnamed Habit of Language—Macmillan's Magazine, vol. 31, 1874-5.

MAMMALIA.

Ancient Mammals of Britain—Knowledge, vol. 17, 1894.
Branch-Building Mammalia—Wood's Homes Without Hands, 1869.
Evolution of Mammalia—Natural Science, vol. 1, 1892.
Extinct Augentine Mammals—Knowledge, vol. 17, 1894.
History of Mammalia in Europe and North America—Natural Science, v. 12, 1898.
Neartic Region and its Mammals—Natural Science, vol. 3, 1893.
Pensile Mammalia—Wood's Homes without Hands, 1869.

MAN.

Ancestor of Man—Darwin's Life and Letters. Edited by his Son, 1887.
Antiquity of Man—Buckland's Anthropological Studies, 1891. Laing's Modern Science, 1891. Lubbock's Pre-historic Times, 1890.
Ascent of Man—Macmillan's Magazine, vol. 35, 1876-7.
Cave Man and the Advance in Culture—Dawkin's Early Man in Britain, 1880.
Correlation of Mental and Physical Powers—The Monist, vol. 4, 1893-4.
Criminal Anthropology: Illustrative Studies by Lombrose—Monist, vol. 1, 1890-1.
Debrutalisation of Man—Contemporary Review, vol. 67, 1895.
Early History of Man—Chambers' Vestiges of the Nat. Hist. of Creation, 1845.
From Animal to Man—The Monist, vol. 6, 1895-6.
Heat-Centres in Man—Brain, vol. 11, 1889.
Fossil Remains of Man—Huxley's Collected Essays, vol. 7, 1895.
Man as a Member of Society—Monist, vol. 8, 1897-8.
Man of the Future—Nineteenth Century, vol. 13, 1883.
Man's Place in Nature—Laing's Modern Science and Modern Thought, 1891.
Miocene Man in India—Natural Science, vol. 5, 1894.
On the Relation of Man to the Lower Animals—Huxley's Collected Essays, vol. 7, 1895.
Origin of Human Faculty—Brain, vol. 12, 1890.
Place of Man in Earth's Time History—Clodd's Story of Primitive Man, 1897.
Plateau Man in Kent—Natural Science, vol. 4, 1894.
Pre-Historic Arts and Crafts—Quarterly Review, vol. 187, 1898.
Prichard on Physical Researches in the History of the Human Species—British Association Report, 1831-2.
Progress of Man—Buckle's Civilization in England, 1885.
Remarks Concerning Man—Hartwig's Harmonies of Nature, 1866. Sir William Temple's Works, 1757.
Sir Charles Lyell on the Antiquity of Man—Macmillan's Mag., vol. 7, 1862-3.
Study of Man—National Review, vol. 28, 1897.
Theory of Natural Selection—Nineteenth Century, vol. 27, 1890.
Variation in Man and Woman—Pearson's Chances of Death, etc., 1897.

MARRIAGE.

Advice on Marriage by a Cynic—Temple Bar, vol. 34, 1872.
Advice to Young Married People—Temple Bar, vol. 26, 1869.
After Marriage—All the Year Round, vol. 70, 1892.
Artificial Selections and the Marriage Problem—The Monist, vol. 2, 1891-2.
Church Ceremony of Marriage—Antiquary, vol. 7, 1883.
China and Japan. Marriage Customs—Spofford's Library of Choice Literature, vol. 10. 1890.

MARRIAGE—*continued.*

Civil Marriage—Lecky's Democracy and Liberty, 1896.
Curiosities of Marriage Law and Ritual—Temple Bar, vol. 23, 1868.
Development of Marriage—Starcke's Primitive Family, 1889.
Etiquette of Marriage in France—Temple Bar, vol. 36, 1872.
Hatches, Matches, and Despatches (Birth, Marriage, and Death Rates)—Pall Mall Magazine, vol. 10, 1896.
In Defence of Worldly Mothers—National Review, vol. 29, 1897.
Institution of Marriage—Malthus' Essay on Population, 1888.
Judicial Shock to Marriage—Nineteenth Century, vol. 29, 1891.
Lottery of Marriage—Friswell's The Gentle Life: Essays, 1886.
Marriage among English Aristocracy—Temple Bar, vol. 4, 1862.
Marriage and Morals—Literary World, vol. 55, 1897.
Marriage Customs—Hutchinson's Marriage Customs in Many Lands, 1897. Chambers's Journal, vol. 58, 1881. Gentleman's Magazine Library (Manners and Customs), 1883.
Marriage in the Light of the New Idealism—Sheldon's Ethical Movement, 1896.
Marriage Questions in Fiction—Fortnightly Review, vol. 69, 1898.
Marriage on Small Incomes—Temple Bar, vol. 9, 1863.
Marriage Settlements—Cornhill Magazine, vol. 8, 1863.
Married Lovers—Good Words, vol. 11, 1870.
May Fair Marriages—Walford's Londoniana, 1879.
Morality and Married Life—Fortnightly Review, vol. 18, 1872.
Mutual Relations of Men and Women—New Review, vol. 13, 1895.
On Human Marriage—International Journal of Ethics, vol. 8, 1892-3.
Prospects of Marriage for Women—Nineteenth Century, vol. 31, 1892.
Remarkable Side of Marriage—All the Year Round, vol. 71, 1892.
Russian Marriages—Hare's Studies in Russia, 1885.
Savages: Marriages among Savages—Greenwood's Wild Man at Home, 1879. Lubbock's Origin of Civilization, 1875.
Short History of Marriage—Lady Cook's Essays, vol. 1, 1898.
Some Disused Roads to Matrimony—New Review, vol. 14, 1896.
Supposed Abolition of Ties—Temple Bar, vol. 25, 1869.
Wedding Notices in the Last Century—Andrew's Bygone England, 1892.
Who should Propose?—Lady Cook's Essays, vol. 1, 1898.
Woman Who Did (Reviewed)—Contemporary Review, vol. 67, 1895.
Women and Marriage—Hamerton's Intellectual Life, 1873.

MUSIC.

Amateur Music—Cornhill Magazine, vol. 8, 1863.
American Music—Harper's Magazine, vol. 29, 1895.
Anecdotes of Music—Percy Anecdotes, vol. 3, 1826.
Anglo-Saxon Music—Westminster Review, vol. 147, 1897.
Brass Bands: How they are Made—Strand Magazine, vol. 8, 1894.
Chapters on Music—Good Words, vol. 16, 1875.
Combinations of Sound—Bain's The Emotions and the Will, 1875.
Composers: Composers and Artistes—Harper's Magazine, vol. 33, 1897.
—— Evenings with our Great Musical Composers—Girl's Own Annual, vol. 4, 1883.
—— How Composers Work—Strand Magazine, vol. 7, 1894.
Criticism: Music and Musical Criticism—Nineteenth Century, vol. 4, 1878.
Defence of True Music—The Monist, vol. 5, 1894-5.
Descriptive Music—Macmillan's Magazine, vols. 68 and 69, 1893-4.
Eastern: Character of Oriental Music—Thomson's Land and the Book, 1859.
Essay on Music—Lubbock's Pleasures of Life, 1891.
Festivals: Birmingham Festivals from the Year 1768—Dent's Birmingham, 1894.
French Musical Art—English Illustrated Magazine, vol. 11, 1893-4.
Guildhall School of Music—Cassell's Magazine, vol. 15, 1889.
Hullah on the History of Music—Macmillan's Magazine, vol. 14, 1866.
Kaffir Music—Nineteenth Century, vol. 41, 1897. Pall Mall Magazine, vol. 12, 1897.
Idiots and the Influence of Music—Chambers' Journal, vol. 26, 1856.
Libraries and Music—The Library, vol. 5, 1893.
London Musical Season—Macmillan's Magazine, vol. 4, 1861.
Money and Music [Remuneration of Musicians]—Chambers' Journal, vol. 73, 1896.

MUSIC—*continued.*

Music as Medicine—Pearson's Magazine, vol. 2, 1896.
Music for the Masses—Nineteenth Century, vol. 32, 1892.
Music's Mother-tone and Tonal Onomatopy—The Monist, vol. 5, 1894-5.
Musical Forms: Historical Sketches—Girl's Own Annual, vols. 8-9, 1887-8.
Musical Snapshots—Contemporary Review, vol. 70, 1896.
Over-production in the Musical World—National Review, vol. 24, 1894-5.
Poetry and Music—Macmillan's Magazine, vol. 72, 1895.
Rousseau on Music—Morley's Life of Rousseau, 1888.
Royal College of Music—Cassell's Magazine, vol. 26, 1898.
Sarawak and North Borneo Music—Roth's Natives of Sarawak and North Borneo, 1896.
Social Regeneration and Music—Theatre, vol. 15, 1890.
Street Musicians Abroad—Chambers' Journal, vol. 68, 1891.
Teaching of Music—Nineteenth Century, vol. 42, 1897.
Unemotional Music—International Journal of Ethics, vol. 5, 1894-5.
Women Composers—Century Magazine, vol. 33, 1897-8.
World's Largest School of Music—London, vol. 6, 1897.

NATURAL HISTORY.

Africa: a Naturalist in the Transvaal—Natural Science, vol. 1, 1892.
—— Natural History of South Africa—Silver's South Africa, 1891.
Among our Footprints—Harper's Magazine, vol. 3, 1881-2.
Animal Disguise and Defence—Argosy, vol. 49, 1890.
Bird and Beast Poachers—Cornhill Magazine, vol. 16, 1891.
Essays on Natural History—Grant Allen's Falling in Love, and other Essays, 1891.
Field and Hedge Gleaners—English Illustrated Magazine, vol. 14, 1896.
Frozen World: being a Study of a Pond and its Inhabitants—Strand, vol. 15, 1898.
Frozen Over Ponds—Hardwick's Science Gossip, vol. 17, 1881.
Furred and Feathered Youngsters—English Illustrated Magazine, vol. 14, 1896.
Home of a Naturalist—Chambers's Journal, vol. 59, 1882.
Field Club Work in Ireland—Natural Science, vol. 6, 1895.
India: Deadly Wild Beast of India—Nineteenth Century, vol. 26, 1889.
Natural History as a Recreation—Kingsley's Glaucus, 1890.
Natural History in the 17th Century—Hardwick's Science Gossip, vol. 14, 1878.
Notes on Natural History—Grant Allen's Evolutionist at Large, 1884.
Philosophy of Natural History—Hardwicke's Science Gossip, vol. 9, 1873.
Primitive Natural History—Nineteenth Century, vol. 28, 1890.
Recreative Natural History—Cassell's Popular Educator, vol. 1, 1891.
Siberia: Natural History—Lansdell's Through Siberia, 1882.
Species, the Sex, and the Individual—Natural Science, vol. 13, 1898.
Utility of the Study of Natural History—Hardwicke's Science Gossip, vol. 10, 1874.

REPTILES.

Reptiles of the Ocean—Hartwig's Sea and its Living Wonders, 1866.
Burrowing Reptiles—Woods' Homes Without Hands, 1869.
Description of Reptiles—Buckley's Winners in Life's Race, 1882.
Man-Eating Reptiles—Chambers's Journal, vol. 69, 1892.
Owen on British Fossil Reptiles—British Association Report, 1841.
Plea for Reptiles—Household Words, vol. 2, 1850-1.
Reptile and Fish Stuffing—Boys' Own Annual, vol. 5, 1882-3.
Restoration of some Extinct Reptiles—Natural Science, vol. 11, 1897.
Wonderful Reptiles—Girls' Own Annual, vol. 5, 1883-4.

No. 3. SOCIAL SCIENCE

is out of print.

No. 4.—THE TRANSVAAL & SOUTH AFRICA.

LONDON :
WEST HAM PUBLIC LIBRARIES,
STRATFORD, E.

1900.

COUNTY BOROUGH OF WEST HAM.

PUBLIC LIBRARY

HAND-LISTS.

No. 4.—THE TRANSVAAL & SOUTH AFRICA.

LONDON:
WEST HAM PUBLIC LIBRARIES,
STRATFORD, E.

1900.

CENTRAL PUBLIC LIBRARY AND TECHNICAL INSTITUTE.

Opened by Mr. J. PASSMORE EDWARDS, October 6th, 1898.

County Borough of West Ham.

PUBLIC LIBRARY

HAND-LISTS.

No. 4.—THE TRANSVAAL AND SOUTH AFRICA.

LONDON:
WEST HAM PUBLIC LIBRARIES,
STRATFORD, E.

1900.

PREFATORY NOTE.

As the "CONTENTS-SUBJECT INDEX" upon which I am engaged will soon be completed, I thought it might be advisable to call attention to it, and at the same time endeavour to be of service to those interested in the Transvaal by issuing an extract from the "Index" on this subject, together with a list of works devoted entirely to South Africa and the Transvaal. This latter list contains the titles of 148 works, while the references from the "CONTENTS-SUBJECT INDEX" number 230, and will, I trust, be of service as a literary guide to those who are interested in the present momentous and important crisis. Subject to limit of the number at my disposal, I shall be glad to forward a copy to anyone upon application with enclosure of one penny stamp for postage, etc.

A. COTGREAVE.

WEST HAM,

February, 1900.

THE TRANSVAAL.

(A South African Republic which invaded Natal and other British South African territories in 1899).

References to Articles in Books and Periodicals.

A Reservist Colony for the Transvaal—Spectator, vol. 83, 1899.

A South African Settlement—Fortnightly Review, vol. 72, 1899.

"After" in South Africa—National Review, vol. 34, 1899-1900.

After the Present War [1899-1900]—Nineteenth Century, vol. 46, 1899.

Annexation and Recession—Brown's Story of South Africa, vol. 4, 1895.

Annexation of the Transvaal—Froude's Oceana, 1886. Bryce's Impressions of South Africa, 1898. Wilmot's Expansion of Southern Africa, 1893.

Are we to lose South Africa?—Nineteenth Century, vol. 46, 1899.

Army: An Army Corps at the Front—Pearson's Magazine, vol. 9, 1900.

Army: Military Weakness of England—Nineteenth Century, vol. 47, 1900.

Army: Our Indian Troops—Nineteenth Century, vol. 47, 1900.

Australian Views of the South African Crisis—National Review, vol. 33, 1899.

Basutos and Transvaal Boers—Fitzpatrick's Transvaal from Within, 1899.

Beginning of the War—Spectator, vol. 83, 1899.

Better Outlook in South Africa—Spectator, vol. 83, 1899.

Boer, Africander, and Briton in the Transvaal—Fortnightly Rev., vols. 64, 1895; and 65, 1896.

Boer Characteristics—Fitzpatrick's Transvaal from Within, 1899.

Boer Discontent and its Causes—Bryce's Impressions of South Africa, 1898.

Boer Intellectual and Religious Life—Mackinnon's South African Traits, 1887.

Boer Life and Character—Schreiner's Story of an African Farm, 1893.

Boer of To-day [1889]—Bryden's Kloof and Karrou, 1889.

Boer Republic Proclaimed—Butler's Life of Sir George Pomeroy-Colley, 1899.

Boer War: the Military Aspect—Blackwood's Magazine, vol. 166, 1899.

Boer Woman and Nineteenth Century Woman Question. By Olive Schreiner—Cosmopolitan, vol. 10, 1898.

Boers: Adventures of the Emigrant Boers—Bryce's Impressions of South Africa, 1898.

Boers: All about the Boers—Cassell's Magazine, vol. 30, 1900.

Boers and Livingstone—Brown's Story of Africa, vol. 2, 1893.

Boers and the British in Natal—Bryce's Impressions of South Africa, 1898.

Boers and the South African Republic—Purvis & Biggs' South Africa, 1896.

Boers and Uitlanders—Quarterly Review, vol. 184, 1896.

Boers as Volunteers—Spectator, vol. 83, 1899.

Boers at Home—Temple Magazine, vol. 4, 1900.

Boers: Character and Habits of the Boers—Martin's Home Life on an Ostrich Farm, 1890.

Boers: Characteristics of the Boers—Younghusband's South Africa of To-day, 1899.

References—*(continued).*

Boers: Domestic Life of the Boers—Younghusband's South Africa of To-day, '98.

Boers: Early History—Mather's Zambesia: England's El Dorado in Africa, 1891.

Boers: Farms of the Boers in the Transvaal—Oates' Matabeleland and the Victoria Falls, 1881.

Boers: First Boer Rebellion—Cloete's Great Boer Trek, 1899.

Boers: Future Relations of Boers and Englishmen—Bryce's Impressions of South Africa, 1898.

Boers: Government of the Boers—Younghusband's South Africa of To-day, 1899.

Boers: Great Trek of 1836—Bryce's Impressions of South Africa, 1898.

Boers: History of the Boers—Worsfold's South Africa, 1895.

Boers: History of the Trek Boers—Galton's Tropical South Africa, 1889.

Boers: Home Life of the Boers—Davis' Transvaal under the Queen, 1900.

Boers in Natal—Cloete's Great Boer Trek, 1899.

Boers in the Field – Spectator, vol. 83, 1899.

Boers in the Interior—Bryce's Impressions of South Africa, 1898.

Boers: Independence of the Transvaal Boers — Bryce's Impressions of South Africa, 1898.

Boers: Infamous Treatment of Natives—Livingstone's South Africa, 1861.

Boers: Manners and Customs of the Boers — Great Explorers of Africa, vol. 1, 1894 (Sampson Low).

Boers: Old Boers and the New Immigrants—Bryce's Impressions of South Africa, 1898.

Boers: Our Battles with the Boers—Mackinnon's South African Traits, 1887.

Boers, Pretoria, Dr. Leyds, and President Kruger—Cumberland's What I Think of South Africa, 1896.

Boers: Stories of the Boers—Sandeman's Eight Months in an Ox-waggon, 1880.

Brief History of the South African Republic—Noble's Handbook of the Cape and South Africa, 1893.

British and Dutch in South Africa—Fortnightly Review, vol. 72, 1899. Harper's Magazine, vol. 39, 1900.

British Interests and the Transvaal Question—Spectator, vol. 83, 1899.

British Policy in South Africa—Blackwood's Magazine, vol. 167, 1900.

British Power in South Africa—Contemporary Review, vol. 76, 1899.

British Supremacy in South Africa—Quarterly Review, vol. 190, 1899.

British Suzerainty in the Transvaal—Nineteenth Century, vol. 42, 1897.

Briton and Boer in South Africa—Atlantic Monthly, vol. 84, 1899.

Cankers of a Long Peace—National Review, vol. 34, 1900.

Capitalism and Imperialism in South Africa—Contemporary Rev., vol. 77, 1900.

Case against the Boers—Spectator, vol. 83, 1899.

Case for the Transvaal—National Review, vol. 29, 1897.

Case of the Pretoria Prisoners [1896]—New Review, vol. 15, 1896.

Casus Belli in South Africa—Nineteenth Century, vol. 46, 1899.

Cause of the War—Contemporary Review, vol. 76, 1899.

Cession of Transvaal to Boers: Burial of the British Flag—Dixie's Land of Misfortune, 1882.

Chamberlain's Mistakes—Fortnightly Review, vol. 72, 1899.

Chartered Company—National Review, vol. 27, 1896.

Coming Crisis in the Transvaal—National Review, vol. 33, 1899.

Convention of London [1884]—Garrett & Edwards' Story of an African Crisis, 1897.

Course of the War—Spectator, vol. 83, 1899.

Crisis in the Transvaal—National Review, vol. 26, 1896.

Cronjé (Commandant P. A.) and the Jameson Raid—Fitzpatrick's Transvaal from Within, 1899.

References—*(continued).*

CUSTOMS: QUAINT SOUTH AFRICAN CUSTOMS AND BELIEFS — Chambers' Journal, vol. 76, 1899.

DESCRIPTION OF THE TRANSVAAL REPUBLIC—Silver's Handbook to South Africa, 1880.

EARLY HISTORY OF THE TRANSVAAL—Greswell's Geography of Africa South of the Zambesi, 1892. Statham's Blacks, Boers and British, 1881.

ENGLAND AND THE TRANSVAAL—Positivist Review, vol. 7, 1899. Westminster Review, vol. 152, 1899.

ENGLAND IN THE TRANSVAAL—Saturday Review, vol. 81, 1896.

ENGLISH OCCUPATION OF THE TRANSVAAL, 1877-1881—Keltie's Partition of Africa, '93.

FINAL NEGOTIATIONS [Greater Britain]—National Review, vol. 34, 1899 1900.

FORMATION OF THE TRANSVAAL REPUBLIC—Bryce's Impressions of South Africa, '98.

FRANCHISE QUESTION IN THE TRANSVAAL—Spectator, vol. 83, 1899.

FROM MAJUBA TO OMDURMAN—Chambers' Journal, vol. 76, 1899.

FROM THE DIAMOND FIELDS TO DELAGOA BAY—Good Words, vol. 41, 1900.

FUTURE OF THE REPUBLICS—Spectator, vol. 83, 1899.

FUTURE OF THE TRANSVAAL—Macmillan's Magazine, vol. 80, 1899.

GAME FIELDS OF THE EASTERN TRANSVAAL—Nature, vol. 53, 1896.

GAY DRESSES OF THE BOER WOMEN—All the Year Round, vol. 46, 1880-1.

GERMAN INTRIGUES IN THE TRANSVAAL—Contemporary Review, vol. 69, 1896.

GLENCOE, ELANDSLAAGTE, MAFEKING—Contemporary Review, vol. 76, 1899.

GOLD FIELDS OF THE TRANSVAAL—White's Emigrant's Guide to South Africa, 1893.

GOLD PRODUCTION—Dublin Review, vol. 112, 1893.

HISTORY OF THE TRANSVAAL—Hazell's Annual, 1900.

HISTORY OF THE TRANSVAAL CRISIS—English Illustrated Mag., vol. 22, 1899-1900.

IMPRESSIONS OF THE TRANSVAAL—English Illustrated Magazine, vol. 16, 1896-7.

IN PRAISE OF THE BOERS—Nineteenth Century, vol. 39, 1896.

INVASION OF THE TRANSVAAL—Selous' Sunshine and Storm in Rhodesia, 1896.

ISSUES AT STAKE IN SOUTH AFRICA—Fortnightly Review, vol. 73, 1900.

JAMESON (DR.): CONSEQUENCES OF THE RAID — Younghusband's South Africa of To-day, 1899.

JAMESON EXPEDITION: A NARRATIVE OF FACTS—Nineteenth Century, vol. 42, 1897.

JAMESON RAID—Fitzpatrick's Transvaal from Within, 1899. Garrett & Edwards' Story of an African Crisis, 1897.

JAMESON RAID AND ITS CONSEQUENCES—Cecil Rhodes: a Biography. By Imperialist, 1897.

JAMESON'S RAID AND THE TRIAL AT BAR—Fortnightly Review, vol. 60, 1896.

JAMESON'S RAID: THE MOTIVE AND REASON—Nineteenth Century, vol. 39, 1896.

JOHANNESBURG: DESCRIPTION OF JOHANNESBURG — Younghusband's South Africa of To-day, 1899.

JOHANNESBURG: GROWTH OF JOHANNESBURG—Fitzpatrick's Transvaal from Within, 1899.

JOHANNESBURG IN 1893—Noble's Handbook of the Cape and South Africa, 1893.

JOUBERT (COMMANDANT GENERAL PIET)—Butler's Life of Sir Geo. Pomeroy-Colley, 1899.

JOUBERT AND HIS COLONIAL CO-WORKERS—Mackenzie's Austral Africa, 1887.

JOUBERT AT MAJUBA HILL—Wilmot's Story of the Expansion of Southern Africa, '95.

JOUBERT: CHARACTER OF JOUBERT—Fitzpatrick's Transvaal from Within, 1899.

KRUGER. PAUL KRUGER: AN APOLOGY AND A DEFENCE—Fortnightly Rev., vol. 69, '98.

KRUGER (PAUL): ANECDOTES OF KRUGER—Fitzpatrick's Transvaal from Within, 1899.

KRUGER (PAUL): CONSERVATISM OF PRESIDENT KRUGER—Contemp. Rev., v. 76, 1899.

KRUGER (PAUL): PRESIDENT KRUGER AND HIS POLICY — Bryce's Impressions of South Africa, 1898.

References—*(continued).*

KRUGER (PAUL): PRESIDENT KRUGER INDICTED—Garrett & Edwards' Story of an African Crisis, 1897.

KRUGER AND COLLEY—Baker's Life of Sir George Pomeroy-Colley, 1899.

KRUGER AND KRUGERISM—New Century Review, vol. 4, 1898.

KRUGER'S RELATIONS WITH THE UITLANDERS—Younghusband's South Africa of To-day, 1899.

LA DYNAMITE AU TRANSVAAL—New Review, vol. 16, 1897.

LAAGER: DESCRIPTION OF A LAAGER—Brown's On the South African Frontier, 1899

LADIES OF SOUTH AFRICA—Lady's Realm, vol. 6, 1900.

LANG'S NEK: ACTION AT LANG'S NEK—Butler's Sir George Pomeroy-Colley, 1899.

LANG'S NEK: BATTLE AT LANG'S NEK — Wilmot's Story of the Expansion of Southern Africa, 1895.

LEAVES FROM A SOUTH AFRICAN JOURNAL—Froude's Short Studies, vol. 3, 1888.

MAJUBA: MEMORIES OF MAJUBA—Dixie's Land of Misfortune, 1882.

MAJUBA: ORIGIN OF THE NAME—Baker's Life of Sir George Pomeroy-Colley, 1899.

MAJUBA HILL: BATTLE OF MAJUBA HILL—Baker's Sir Geo. Pomeroy-Colley, 1899

MILITARY SITUATION AND THE TRANSVAAL—Spectator, vol. 83, 1899.

MINERAL RESOURCES OF THE TRANSVAAL—Knowledge, vol. 19, 1896.

MINING AND POLITICS IN THE TRANSVAAL—National Review, vol. 30, 1897-8.

MISGOVERNMENT OF THE TRANSVAAL—National Review, vol. 33, 1899.

MORAL FACTORS IN THE WAR—National Review, vol. 34, 1899-1900.

MORALITY OF THIS WAR—Spectator, vol. 83, 1899.

NATAL: A LAND OF CONTRADICTIONS—Baker's Life of Sir Geo. Pomeroy-Colley, 1899.

NATAL: NATAL AND ITS PEOPLE—Good Words, vol. 41, 1900.

NATIVE UNREST IN SOUTH AFRICA—Nineteenth Century, vol. 46, 1899.

"NEW SITUATION" IN SOUTH AFRICA—Fortnightly Review, vol. 72, 1899.

NEWSPAPER CORRESPONDENTS: BRITISH WAR CORRESPONDENTS AT THE FRONT—Temple Magazine, vol. 4, 1900.

NEWSPAPER CORRESPONDENTS: SOME PROMINENT WAR CORRESPONDENTS—English Illustrated Magazine, vol. 22, 1900.

NEWSPAPERS: THE NEWSPAPERS—Nineteenth Century, vols. 46, 1899; and 47, 1900.

NEWSPAPERS: THE WAR AND THE PRESS—Saturday Review, vol. 89, 1900.

OLIVE-BRANCH FROM THE TRANSVAAL—Blackwood's Magazine, vol. 166, 1899.

ORANGE FREE STATE—Baker's Life of Sir George Pomeroy-Colley, 1899.

ORANGE FREE STATE, GOLD FIELDS, ETC.—White's Emigrants Guide to South Africa, 1893.

OUR DEEP SOUTH AFRICAN TROUBLES—Blackwood's Magazine, vol. 166, 1899.

OUR SUZERAINTY OVER THE TRANSVAAL—Spectator, vol. 83, 1899.

PERSONALITIES OF THE CONFLICT—Temple Magazine, vol. 4, 1900.

POLITICAL SURVEY, 1883—Hübner's Through the British Empire, 1886.

POLITICS OF SOUTH AFRICA: RHODES, HOFFMEYER, AND AFRIKANDER BOND—Ritchie's Brighter South Africa, 1892.

PRESIDENT KRUGER'S OPPORTUNITY—Spectator, vol. 83, 1899.

PRETORIA IN 1893—Noble's Handbook of the Cape and South Africa, 1893,

PRISONS OF THE TRANSVAAL FROM THE INSIDE—Chambers' Journal, vol. 73, 1896.

REAL GRIEVANCES OF THE UITLANDERS—Nineteenth Century, vol. 43, 1898.

RECENT HISTORY OF THE TRANSVAAL: THE RISING OF 1895—Bryce's Impressions of South Africa, 1898.

REFORM AGITATION IN THE TRANSVAAL—Cecil Rhodes: a Biography. By Imperialist, 1897.

RESOURCES OF THE TRANSVAAL—Younghusband's South Africa of To-day, 1899.

REVIEW OF CORRESPONDENCE CONCERNING GREAT BRITAIN AND SOUTH AFRICA—Edinburgh Review, vol. 190, 1899.

References—*(continued).*

Revolt of the Transvaal—Bryce's Impressions of South Africa, 1898.

Rhodes (Cecil J.): Character Sketch—Review of Reviews, vol. 20, 1899.

Rhodes and the Crisis in South Africa—Spectator, vol. 83, 1899.

Rhodes and the Transvaal—Fortnightly Review, vol. 65, 1896.

Shields in War—Spectator, vol. 84, 1900.

Situation in South Africa—19th Century, vol. 46, 1899. Spectator, vol. 83, 1899.

Some Recent Impressions of South Africa—National Review, vol. 34, 1900.

South African Committee—Quarterly Review, vol. 186, 1897.

South African Conspiracy against British Rule—Nineteenth Century, v. 47, 1900.

South African Crisis [Greater Britain]—National Review, vol. 34, 1899-1900.

South African Problems and Lessons—Nineteenth Century, vol. 46, 1899.

South African Reminiscences—Cornhill Magazine, vol. 7 (n.s.), 1899.

South African Republic and Orange Free State—Wilmot's Expansion of Southern Africa, 1895.

Story of an Amateur Revolution—Fortnightly Review, vol. 65, 1896.

Story of the Raid—Spectator, vol. 78, 1897.

Struggle for South African Supremacy—Fortnightly Review, vol. 72, 1899. Mackenzie's Austral Africa, 1877

Taking-over of the Transvaal—Davis' Transvaal Under the Queen, 1900.

The Inevitable in South Africa—Contemporary Review, vol. 76, 1899.

The Powers and the Transvaal Crisis—Spectator, vol. 83, 1899.

The Transvaal: Story of a Crime—New Review, vol. 14, 1896.

The War and the Powers—Spectator, vol. 83, 1899.

Thoughts and Opinions on the Transvaal—Selous' Sunshine and Storm in Rhodesia, 1896.

Transvaal and the Empire—Spectator, vol. 83, 1899.

Transvaal and the Hollanders—Saturday Review, vol. 81, 1896.

Transvaal and the Orange Free State—Whitaker's Almanack, 1900.

Transvaal Independence and England's Future—Fortnightly Rev., vol. 72, 1899.

Transvaal Question—Fortnightly Review, vol. 66, 1899.

Transvaal Twenty Years Ago—Blackwood's Magazine, vol. 164, 1899.

Uitlanders: Are the Outlanders really Oppressed?—Spectator, vol. 83, 1899.

Uitlanders: Bitter Cry of the Uitlander—Garrett's Story of an African Crisis, 1897.

Uitlanders: Grievances of Uitlanders—Decle's Three Year's in Savage Africa, 1898.

Uitlanders: Relations between Boers and Uitlanders—Younghusband's South Africa of To-day, 1899.

Uitlanders: Soundness of the Cause of the Uitlanders—Fitzpatrick's Transvaal from Within, 1899.

Uitlanders' Claims—Purvis & Biggs' South Africa, 1896.

Uitlanders' Real Grievances—Nineteenth Century, vol. 43, 1898.

Verities and Fatalities of the Transvaal Trouble—Blackwood's Magazine, vol. 166, 1899.

Violence of the Peace Party—Spectator, vol. 83, 1899.

Visit to the Transvaal—Selous' Hunter's Wanderings in Africa, 1895.

Voice of the Uitlanders—Contemporary Review, vol. 76, 1899.

Volunteers: The Volunteers—Nineteenth Century, vol. 47, 1900.

War, 1879—Disraeli's Selected Speeches, vol. 2, 1882.

War, 1881—Haggard's The Last Boer War, 1899.

War, 1899: After the War—National Review, vol. 34, 1900.

War, 1899: Carnage in South Africa—Westminster Review, vol. 153, 1900.

War, 1899: Chief Lesson of the War, 1899—Spectator, vol. 83, 1889. Fortnightly Review, vol. 73, 1900.

References—*(continued).*

War, 1899: Conduct of the War—Fortnightly Review, vol. 73, 1900.
War, 1899: Is this War a Necessity?—Blackwood's Magazine, vol. 164, 1899.
War, 1899: Progress of the War—Saturday Review, vol. 88, 1899.
War, 1899: The Nation and the War, 1899—Spectator, vol. 83, 1899.
War, 1899: War in South Africa—Contemporary Review, vol. 77, 1900. Review of Reviews, vol. 20, 1899.
War, 1899: With the Red Cross on the Battlefield—Pearson's Mag., v. 9, 1900.
War in South Africa [with Map]—Fortnightly Review, vols. 72, 1899; and 73, 1900.
War Office Reform and the War—Spectator, vol. 84, 1900.
War Operations in South Africa—Blackwood's Magazine, vol. 167, 1900.
War Relief Funds—Nineteenth Century, vol. 47, 1900.
Watergate of the Transvaal—Chambers' Journal, vol. 72, 1895.
What are we going to Fight about?—Spectator, vol. 83, 1899.
What Have We Done for the Transvaal?—The Reformer, December, 1899.
Who are the Boers?—Chambers' Journal, vol. 73, 1896.
Witwatersrandt Goldfields—Ingram's Land of Gold, 1893.
General—Dilke's Problems of Greater Britain, 1890 Johnston's Africa [Stanford's Compendium], 1884. Macmillan's Magazine, vol. 36, 1877. Nineteenth Century, vol. 9, 1891. Saturday Review, vol. 88, 1899. South Africa, vols. 43 and 44, 1899. Spectator, vol. 83, 1899. Statham's Paul Kruger and his Times, 1898. Graphic, 1899-1900. Illustrated London News, 1899-1900. Argus Annual and South African Directory, 1899. Ingram's Land of Gold, 1893. Brown's Countries of the World. Various Blue Books, 1896-99.

Note.—As many of the above references deal with the Transvaal generally, it has only been possible to arrange some under special subject headings; it should, however, be noted that Magazines or other works dated for 1899 and 1900 deal as a rule with the present war.

BOOKS ON THE TRANSVAAL, ETC.

Boers. Blacks, Boers, and British: a Three-cornered Problem. By F. R. Statham. 1881.
Boer and Uitlander: the True History of the Late Events in South Africa. By W. F. Regan. 1896.
Boer in Peace and War. By A. M. Mann. 1900.
Boers and British; Facts from the Transvaal. 1899.
Boers and Little Englanders. By J. Procter. 1900.
Eight Months in an Ox-Waggon: Reminiscences of Boer Life. By E. F. Sandeman. 1880.
History of the Great Boer Trek; origin of the South African Republics. By H. Cloete. 1899.
Historical Sketch of the Transvaal Boers. 1899.
How to Beat the Boer. By Frank Harris. 1900.
Transvaal and the Boers; History of the South African Republic. By W. E. G. Fisher. 1899.
The Transvaal Boers: A Historical Sketch. By Africanus. 1899.
The Transvaal Boer Speaking for Himself. By C. N. J. du Plessis. 1899.
See also Transvaal, etc.

British South Africa Company. Full Text of the British South Africa Company's Royal Charter.

South Africa and the Chartered Company. By H. O. Arnold-Forster. 1896.

Cetywayo. Cetywayo and his White Neighbours. By H. Rider Haggard. 1893. *See also Zululand.*

Colley (Sir G.) Life of Sir George Pomeroy Colley. By Sir W. F. Butler. 1899.

Colonisation. Colonisation of Africa. By Sir H. H. Johnson. 1899.

History of the Colonisation of Africa. By Sir Harry Johnston, K.C.B.

Delagoa Bay. Key to South Africa (Delagoa Bay and its place in South African Politics). By M. G. Jessett. 1899.

Correspondence respecting the claims of Her Majesty's Government. [Maps]. 1875. [Blue Books].

Discoveries. Heroes of Discovery in South Africa. By N. Bell. 1899.

Explorers. Great Explorers of Africa. [Sampson Low.] 1898.

Geography. Geography of Africa. By L. W. Lyde. 1899.

Geography of Africa South of the Zambesi. By W. P. Greswell. 1892.

Guides. Emigrants' Guide to South Africa. 1893.

Guide to South Africa. By A. S. and G. G. Brown. 1900.

Guide to South Africa. By E. Glanville. 1890.

Handbook to South Africa. [Silvers']. 1891.

South Africa: How to Reach it. By E. P. Mathers. 1889.

History. History of South Africa to the Jameson Raid. By C. P. Lucas. 1899.

History of the Mystery. By W. T. Stead. 1896.

Immortal History of South Africa. By M. J. Boon. 2 vols. 1885.

Primer of South African History. By G. M. Theal. 1900.

Housekeeping. A Year's Housekeeping in South Africa. By Lady Barker. 1879.

Jameson Raid. Claim for Damages on Account of Dr. Jameson's Raid, with further Correspondence relating to Affairs in the South African Republic from February, 1895, to April, 1897. 2 parts. [Blue Books].

Correspondence, 1897-8, on the Claim for Damages on Account of Dr. Jameson's Raid. [Blue Books].

Correspondence on the Subject of Recent Disturbances, 1896, and on the Affairs in the South African Republic, January 23 to April 30, 1896. 2 parts. [Blue Books].

Raid and Reform; with Two Essays on the Antiquity of Man in South Africa. By A. P. Hillier. 1898.

Raiders and Rebels in South Africa. By E. G. Green. 1898.

Report of the Select Committee of the Cape of Good Hope House of Assembly on the Jameson Raid. 1897. [Blue Books].

Scandal of the South African Committee. By W. T. Stead. 1899.

Story of an African Crisis. By E. Garrett and E. J. Edwards. 1897.

Kruger (P.). Paul Kruger and his Times. By F. R. Statham. 1898. *See also Boers, Transvaal, etc.*

Livingstone. Livingstone in South Africa. By H. G. Adams.

Lobengula. Three Years with Lobengula, and Experiences in South Africa. By J. Cooper-Chadwick. 1894. *See also Matabele.*

Majuba. Majuba, Bronkerspruit, Ingogo, Lang's Nek, etc. By H. Hendry. 1899.

Story of Majuba Hill. By J. Cromb. 1899.

Mashonaland. Correspondence relating to the British South Africa Company in Mashonaland, Matabeleland, and Bechuanaland. 5 parts. 1893. [Blue Books].

Mashonaland—*(continued).*

Memories of Mashonaland. By G. W. H. Knight-Bruce. 1895.

On the South African Frontier: Adventures and Observations of an American in Mashonaland and Matabeleland. 1899.

Ruined Cities of Mashonaland. By J. T. Bent. 1892.

Trooper Peter Halkett of Mashonaland. By Olive Schreiner. 1897.

Matabele. Among the Matabele. By D. Carnegie. 1894.

Matabele Campaign. By Colonel Baden-Powell. 1897.

Matabele Land and the Victoria Falls. By F. Oates. 1881.

On the South African Frontier: Adventures and Observations of an American in Mashonaland and Matabeland. 1899.

Mines, etc. Men, Mines, and Animals in South Africa. By Lord Randolph Churchill. 1892.

Missions. Missionary Labours and Scenes in South Africa. By D. Livingstone. 1861.

Missionary Labours and Scenes in Southern Africa. By Robert Moffatt. 1842.

Missionary Travels and Researches in South Africa. By D. Livingstone. 1899.

Niger. Annual Report on the Niger Coast Protectorate for 1897-8. 1899.

Journal of an Expedition to Explore the Course and Termination of the Niger. By R. and J. Lander. 2 vols. 1838.

Ostrich Farming. Home Life on an Ostrich Farm. By A. Martin. 1890.

Ostrich Farming in South Africa. By A. Douglass. 1881.

Picturesque South Africa. Picturesque South Africa: Album of 200 Photographic Engravings of Scenery and Life in South Africa. 1899.

Politics. Austral Africa: Losing or Ruling it. By J. MacKenzie. 1887.

British Policy in South Africa. By Spenser Wilkinson. 1899.

Situation in South Africa. By Olive Schreiner. 1899.

South Africa: Administration and Development. By W. B. Worsfold. 1895.

What I think of South Africa: its People and Politics. By S. Cumberland. 1896.

Rhodesia. Sunshine and Storm in Rhodesia. By F. C. Selous. 1896.

Sport. Hunting Adventures in South Africa. By R. G. Cumming. 1850.

Nature and Sport in South Africa. By H. A. Bryden. 1897.

Wild Sports of South Africa. By W. C. Harris. 1849.

Stanley (H. M.). Through South Africa; being an Account of his Recent Visit to Rhodesia, the Transvaal, Cape Colony, and Natal. By H. M. Stanley. 1898.

Transvaal. At Home in the Transvaal. By Mrs. C. Hobson. 1899.

Complaints about the Transvaal. By A. R. South. 1899.

Constitution of the South African Republic. 1899.

Golden Transvaal: Facts, Figures, &c. By H. Longland. 1893.

Great Thirst Land: a Ride through Natal, Orange Free State, Transvaal, and Kalahari Desert. By P. Gilmore.

In the Land of the Boers. By O. Osborne. 1900.

Land of Gold, Diamonds, and Ivory. By J. F. Ingram. 1893.

Letter from Messrs. Kruger and Joubert, Delegates from the Transvaal, to the Secretary of State for the Colonies (Sir M. Hicks-Beach) with Reply. 1878. [Blue Books].

On Trek in the Transvaal: or over Berg and Veldt in South Africa. By H. A. Roche. 1878.

Papers relating to the Grievances of Her Majesty's Indian Subjects in the South African Republic. 2 parts. 1895-96. [Blue Books].

Pictorial History of South Africa and the Transvaal. By C. N. Robinson. 1899.

Transvaal—*(continued).*

Some South African Recollections. By Mrs. Lionel Phillips. 1900.

Report of Commissioners for the Settlement of the Affairs of the Transvaal, with Reports of Conferences held, and Evidence taken by them. 4 parts. [Maps.] 1881-82. [Blue Books].

Transvaal and The Boers: A Short History of the South African Republic. By W. E. G. Fisher. 1900.

Transvaal from Within: Private Record of Public Affairs. By J. P. Fitzpatrick. 1899.

Transvaal in War and Peace. By N. Edwards. 1900.

Transvaal of To-Day. By A. Aylward. 1881.

Transvaal under the Queen. By N. N. Davis. 1899.

Visit to the Transvaal: Barberton, Johannesberg, and back. By P. Morrison. 1890.

Transvaal Crisis. Transvaal Crisis: Case for British (Uitlander) Residents in the Transvaal. By Sir E. A. Bartlett. 1896.

Transvaal Crisis: Remarks on Present Condition of Affairs. By Sir H. M. Thompson. 1899.

Transvaal Question. By Prof. E. Naville. 1900.

Transvaal Trouble: How it Arose. By J. Martineau. 1899.

Treaties Relating to the Transvaal:—(1) Sand River, 1852; (2) Convention for the Settlement of the Transvaal Territory, 1881; (3) London Convention, 1884. [Blue Books].

War of 1881. The Last Boer War. By H. Rider Haggard. 1899.

Narrative of the Boer War: Its Causes and Results. By T. F. Carter. 1900.

With a Show through Southern Africa. By C. Du Val. 1884.

War of 1899. Boer War of 1899-1900. By Lieut.-Col. H. M. E. Brunker. 1900.

The War in South Africa: its Causes and Effects. By J. A. Hobson. 1900.

Transvaal War: A Lecture delivered in Cambridge University. By J. Westlake. 1899.

True History of the War; being the Official Despatches from the General Commanding-in-Chief, Reprinted from the "London Gazette." 1900.

Zululand. Cetewayo and his White Neighbours. By H. Rider Haggard. 1896.

Cetshwayo's Dutchman. By C. Vijn 1880.

British Rule in South Africa: Illustrated in the Story of Kama and his Tribe, and of the War in Zululand. By W. C. Holden. 1879.

Land of Misfortune. By Lady Florence Dixie. 1882.

Sporting Scenes among Zulus. By A. W. Drayson. 1891.

Zululand and Cetewayo. By W. R. Ludlow. 1882.

Zululand: Its Wild Sports and Savage Life. By H. M. Walmsley.

General. Across Africa. By V. L. Cameron. 2 vols. 1877.

Africa. By Keith Johnston. [Stanford's Compendium of Geography].

Africa as Seen by its Explorers. Edited by E. J. Webb. 1899.

Brighter South Africa. By J. E. Ritchie. 1892.

Days and Nights by the Desert. By Parker Gillmore. 1888.

English and Dutch in South Africa. By Hartley Withers. 1896.

Fifty Years in South Africa. By G. Nicholson. 1898.

Five Years' Adventures in the Far Interior of South Africa By R. G. Cumming. 1850.

From Cape Town to Ladysmith. By G. W. Steevens. 1900.

Impressions of South Africa. By James Bryce. 1899.

In New South Africa. By H. L. Tangye. 1896.

General—*(continued).*

Journal of a Visit to South Africa. By J. A. Latrobe. 1821.

Narrative of an Explorer in Tropical South Africa. By F. Galton. 1889.

On the South African Frontier. By W. A. Brown. 1899.

Researches in South Africa. By John Philip. 1828.

Side-Lights on South Africa. By R. Devereux. 1899.

Six Months at the Cape. By R. M. Ballantyne. 1891.

Sketches and Studies in South Africa. By W. J. Knox Little. 1899.

Some South African Recollections. By Mrs. L. Phillips. 1899.

South Africa: a Sketch-Book of Men, Manners, and Facts. By J. S. Little. 1881.

South Africa and Back. By J. Finch. 1869.

South Africa as a Health Resort. By A. Fuller. 1892.

South Africa as it is. By F. R. Statham. 1897.

South Africa: Cape Colony, Natal, Orange Free State, etc. By G. M'Call Theal. 1899.

South Africa: Castle Line Atlas of South Africa.

South Africa: its People, Progress, and Problems. A Handbook for the Present Situation. By W. F. Purvis. 1896.

South Africa of To-day. By Capt. F. Younghusband. 1899.

South African Traits. By J. Mackinnon. 1887.

South and East Africa: "The Land of Gold, Diamonds, and Ivory." By J. F. Ingram. 1889.

Southern Africa. By Martin.

Story of the Expansion of Southern Africa. By A. Wilmot. 1895.

Three Years in Savage Africa. By Lionel Decle. 1898.

To Modder River with Methuen. By A. Kinnear. 1900.

Travel and Adventure in South Africa. By F. C. Selous. 1893.

Travels in South Africa. By John Campbell. 1822.

Travels in Africa during the Years 1875-1883. By Dr. W. Junker. 1890-1.

Twelve Hundred Miles in a Waggon. By A. B. Balfour. 1895.

Twenty-Five Years in a Waggon. By A. A. Anderson. 1888.

White Man's Africa. By P. Bigelow. 1899

Addenda.

Cape Colony. Kloof and Karoo: Sport, Legend, and Natural History of Cape Colony. By H. A. Bryden. 1889.

Cronjé (Commandant P. A.). Surrender of Cronjé—Black and White, vol. 19, 1900. Daily Graphic, vol. 41, 1900 Graphic, vol. 61, 1900. Illustrated London News, vol. 116, 1900. Saturday Review, vol. 89, 1900. Spectator, vol. 84, 1900.

Delagoa Bay. Delagoa Bay; its Natives and Natural History. By R. Monteiro. 1891.

Diamond Fields. Adamantia; the Truth about the South African Diamond Fields. By Capt. A. F. Lindley. 1873.

To the Cape for Diamonds: Digging Experiences in South Africa. By F. Boyle. 1873.

Kaffirland. A Ten Months' Campaign. By F. N. Streatfields. 1878.

Kimberley. Relief of Kimberley—Black and White, vol. 19, 1900. Graphic, vol. 61, 1900. Illustrated London News, vol. 116, 1900. Saturday Review, vol. 89, 1900. Spectator, vol. 84, 1900.

Ladysmith. Relief of Ladysmith—Black and White, vol. 19, 1900. Daily Graphic, vol. 41, 1900. Graphic, vol. 61, 1000. Illustrated London News, vol. 116, 1900. Saturday Review, vol. 89, 1900. Spectator, vol. 84, 1900.

Matabeleland. With Plumer in Matabeleland. By F. W. Sykes. 1897.

Transvaal. In Tents in the Transvaal. By Mrs. Hutchinson. 1879.

COUNTY BOROUGH OF WEST HAM.

PUBLIC LIBRARY

HAND-LISTS

No. 5.

TOPOGRAPHY (Holiday Resorts).

WEST HAM PUBLIC LIBRARIES.

1900.

COLCHESTER PUBLIC LIBRARY.

West Ham Public Library Hand-Lists.

No. 5.

Selection of Guides and Books on Holiday Resorts.

NOTE.—This Hand-List consists of a selection of books descriptive of places of interest in the British Islands and abroad, and has been compiled for the convenience of those who are contemplating holidays, and who may desire to read up information upon the places they propose to visit. It is divided into two lists—Central Library and Canning Town—each of which is arranged alphabetically under the names of places. For other topographical and descriptive books readers are directed to the General Catalogues and to "Library Notes."

CENTRAL LIBRARY.

Alderney. *See* Channel Islands.

Alps. Annals of Mont Blanc, by C. E. Matthews, 1898. 1056 c

Eastern Alps, by J. Ball, 1870. 153 c

High Alps in Winter, by Mrs. F. Burnaby, 1883. 696 c
Mountaineering in search of health.

Rambles in Alpine Valleys, by J. W. Tutt, 1895. 557 c
See also Switzerland.

America. Vacation Rambles, by T. Hughes, 1895. 171 c
Montreal, New York, Chicago, Washington, Philadelphia, &c.
See also United States, Canada.

Bath. Black's Guide to Bath and Cheltenham, 1889. 29 c
See also Somersetshire.

Belfast. Black's Guide to Belfast and the North of Ireland, 1895. 30 c
See also Ireland.

Belgium. Baedeker's Handbook for Belgium and Holland, 1897. 14 c

Cities of Belgium: Historical Guide, by Grant Allen, 1897. 24 c

Murray's Handbook for Belgium and Holland, 1889. 96 c

Birkenhead. Black's Guide to Birkenhead, &c., 1890. 117 c

Black Forest. Rambles in the Black Forest, by H. W. Wolff, 1890. 500 c
See also Germany.

Bournemouth. Black's Guide to Bournemouth, &c., 1897. 39 c
See also under Hampshire *and* Watering Places, &c.

Brighton. Black's Guide to Brighton, &c., 1879. 31 c

Brighton as I have known it, by G. A. Sala, 1895. 35 c
See also under Sussex *and* Watering Places, &c.

Broads. *See under* Norfolk, England (Eastern), &c.

Buxton. Black's Guide to Buxton and its environs: including the mines of Castleton, Haddon Hall, and Chatsworth, 1893. 37 c

Cambridge. Railway Traveller's Walk through Cambridge, 1880. 36 c

Canada. Appleton's General Guide to the United States and Canada 13 c

Silver and Co.'s Guide for Travellers, 1884. 38 c

Cathedrals. English Cathedrals, by Bond, 1899. 63 c
See also under England *and Names of Cathedral Cities, e.g.,* Ely, &c.

Channel Islands. By D. T. Ansted and R. G. Latham. 381 c

Channel Islands and Western Normandy, by C. B. Black. 41 c

Tourist's Guide to the Channel Islands, by B. Clarke, 1879. 40 c
See also Jersey.

Cheltenham. Black's Guide to Cheltenham, &c., 1889. 29 c

Chester. Roberts' Guide to Chester, with 46 engravings and an illustrated plan of the City, 1858. 42 c

Cornwall. Black's Guide to Cornwall, 1895. 45 c

Cornwall and its Coast, by A. Esquiros, 1865. 427 c

North Cornwall, &c., by C. S. Ward (Thorough Guide Series), 1890 44 c

South Cornwall, &c., by C. S. Ward and M. J. B. Baddeley, 1892 44 c

Corsica. Itinerary through Corsica, by its Rail, Carriage, and Forest Roads, by C. B. Black, 1892. 43 c

Coventry. *See* Midlands.

Cromer. *See* England (Eastern), *also under* Watering Places.

Denmark. Sketches in Holland and Scandinvia, by A. J. C. Hare 502 c

Derbyshire. Black's Tourists Guide to Derbyshire, 1895. 48 c

North East Derbyshire, round about the Crooked Spire [Chesterfield], by A. J. Foster, 1894. 428 c

Peak District, by M. J. B. Baddeley (Thorough Guide Series), 1891 49 c

Devonshire. Black's Guide to Devonshire, 1898. 51 c

Book of the West, by S. Baring-Gould, 1899. 50 c
Tiverton, Barnstaple, Bideford, Dartmoor, Torquay, Dartmouth, Plymouth, &c.

Murray's Handbook for Devonshire, 1887. 52 c

North Devon, &c., by C. S. Ward (Thorough Guide Series), 1890. 44 c

South Devon, &c., by C. S. Ward and M. J. B. Baddeley, 1892. 44 c

Dorsetshire. Black's Guide to Dorset, 1890. 56 c

Murray's Handbook for Wilts and Dorset, 1899. 53 c

Dorset. West Coast of Dorset, by C. S. Ward and M. J. B. Baddeley, 1892. 44 c

Dublin. Black's Guide to Dublin, 1895. 57 c & 58 c
See also Ireland.

Durham. Murray's Handbook for Durham, &c., 1890. 55 c

East Anglia. *See* Engiand (Eastern), *and under names of places, e.g.,* Norfolk, &c.

Edinburgh. Black's Guide to Edinburgh, 1896. 59 c
See also Scotland.

Ely. Handbook to the Cathedral Church, &c. 66 c

England. Holidays in Home Counties, by E. Walford, 1880. 471 c
Chiswick, Selborne, Dover, St. Albans, Chertsey, Rochester, Ely, &c., &c.

Pleasant Days in Pleasant Places, by E. Walford, 1879. 472 c
Shanklin, Hadleigh, St. David's, Winchelsea, Gt. Yarmouth, Visit to the Tower of Essex, &c.

Seaside Watering Places, being a guide to persons in search of a suitable place in which to spend their holidays. 74 c

Visits to Remarkable Places, by W. Howitt, 1891. 435 c
Old Halls, Battlefields, &c.

Where shall we go? Black's Guide to Watering Places and Health Resorts, 1896. 73 c

England (Eastern). Eastern Counties: their watering places, cathedral cities, and other places of interest, by C. S. Ward, 1886. 62c

Rambles in East Anglia among the Rivers and Broads, by H. Brittain. 424 c

Sisters by the Sea [Yarmouth, Lowestoft, and Cromer], by Clement Scott, 1897. 128 c

Sunrise-Land, by Mrs. A. Berlyn, 1894. 417 c
Cromer, Norwich, Yarmouth, Chelmsford, Southend, Clacton, Colchester, &c.

England (Southern). Bath Road: history, fashion, and frivolity on an old highway, by C. G. Harper, 1899. 901 c

From Paddington to Penzance: record of a summer tramp from London to Land's End, by C. G. Harper, 1893. 900 c

On the Box Seat from London to Land's End, by J. J. Hissey. 893 c
Leatherhead, Dorking, Guildford, Alresford, Southampton, Bournemouth, Wareham, Weymouth, Exeter, &c., &c.

England and Wales. Across England in a Dog-Cart: from London to St. David's and back, by J. J. Hissey, 1891. 892 c
Uxbridge, Aylesbury, Tewkesbury, Malvern Hills, Hereford, Byford, Llandyssil, Lampeter, Monmouth, &c., &c.

England and Wales—*continued.*

Black's Guide to England and Wales, 1887. 61 c
Containing Plans of the Principal Cities, Maps and Charts, and a List of Hotels.

Essex. Way about Essex, by G. Day. 65 c
See also Essex Collection in Reference Library.

Europe. Appleton's European Guide Book, 2 vols., 1889 and 1891.

Vol. I. includes England, Scotland, Ireland, France, Belgium and Holland. 75 c

Vol. II. includes Switzerland, Germany, Italy, Spain, Portugal, Russia, Denmark, Norway, Sweden, Greece, Egypt, Algeria, and the Holy Land. 76 c

Meuse, Moselle and the Rhine : a Six Weeks' Tour through the Finest River Scenery in Europe, 1841. 85 c

Our Hundred Days in Europe, by O. W. Holmes, 1887. 480 c
Paris, London, Brighton, Edinburgh, Salisbury, Bath, Boulogne, &c.

Spas of Belgium, Germany, Switzerland, France and Italy, by T. M. Madden. 552 c

Vacation Rambles, by T. Hughes, 1895. 171 c
Munich, Vienna, Constantinople, Athens. Normandy, Southport, Whitby, Lourdes, &c.

Where to go Abroad. Black's Guide to the Watering Places and Health Resorts of Europe, 1893. 174 c

Florence. Florence and Environs, by C. B. Black, 1896. 645 c

Florence, by Augustus J. C. Hare, 1890. 107 c

Historical Guide to Florence, by Grant Allen, 1897. 114 c

France. Murray's Handbook for France, 2 vols., 1892. 81 c

North-Eastern France, by A. J. C. Hare. 478 c

Northern France, excluding Paris and its Environs, by K. Baedeker 21 c

North-Western France (Normandy and Brittany), by A. J. C. Hare, 1895. 481 c
See also Normandy.

South-Eastern France, by A. J. C. Hare, 1890. 482 c

South-Eastern France, by K. Baedeker, 1898. 20 c

South of France, West Half, including the Pyrenees, by C. B. Black 19 c

South-Western France, by A. J. C. Hare, 1890. 482 c
See also Paris.

Galway. Black's Guide to Galway, 1895. 86 c
See also Ireland.

Germany. Murray's Handbook for North Germany, from the Baltic to the Black Forest, and the Rhine from Holland to Basle, 1886. 83 c

Murray's Handbook for South Germany, 2 vols., 1890. 84 c

Glasgow. Black's Guide to Glasgow, &c., 1896. 89 c
See also Scotland.

Gloucestershire. Black's Guide to Gloucestershire, 1892. 88 c

Murray's Handbook for Gloucester, &c., 1884. 87 c

Greece. Murray's Handbook for Greece, 2 vols., 1884. 90 c
With a detailed description of Athens, including Ionian Islands, Continental Greece, Peloponnese, Islands of the Aegean, Crete, Albania, Thessaly, and Macedonia.

Two Roving Englishwomen in Greece, by I. J. Armstrong, 1893 501 c

Guernsey. Guernsey and its Bailiwick, by J. L. Pitts, 1889. R L
See also Channel Islands.

Hampshire. Black's Guide to Hampshire, 1897. 92 c

Hampton Court. Guide to the Royal Palace, with a Catalogue of the Pictures, by E. Law, 1882. 94 c

Harrogate. Black's Guide to Harrogate and Vicinity, including Fountain's Abbey, Bolton Priory, and Ripon, 1893. 95 c
See also Yorkshire.

Hastings. *See* Sussex, Watering Places, Seaside, &c.

Herefordshire. Black's Guide to Hereford, 1892. 91 c

Murray's Handbook to Herefordshire, 1884. 87 c

Holland. Handbook for Belgium and Holland, by K. Baedeker, 1897. 14 c

Holland: its Rail, Tram, and Waterways, by C. B. Black, 1894. 99 c

Sketches in Holland, &c., by A. J. C. Hare. 502 c

Hull. Descriptive Guide to Kingston-upon-Hull, by J. Symons, 1867. 98 c
See also Yorkshire.

Ipswich. Guide to Ipswich, by J. Wooderspoon, 1842. 100 c

Ireland. Black's Guide to Belfast and the North of Ireland, 1895. 30 c

Black's Guide to Dublin and the East of Ireland, 1895. 57 c and 58 c

Black's Guide to Galway and the West of Ireland, 1895. 86 c

Black's Guide to Ireland, 1895. 102 c

Black's Guide to Killarney and the South of Ireland, 1895. 97 c

Ireland, by M. J. B. Baddeley and C. S. Ward (Thorough Guide Series), 1891. 103 c
Vol. I., Northern Counties including Dublin. Vol. II., East, West and South, including Dublin and Howth.

Murray's Handbook for Ireland, 1896. 104 c

Isle of Man. Black's Guide to the Isle of Man, 1886. 120 c

Guide to the Isle of Man, by M. J. B. Baddeley and E. D. Jordan. 101 c

Isle of Wight. Pocket Guide, by G. and A. Brannon, 1862. 106 c

Italy. Baedeker's Handbook for Southern Italy, 1872. 111 c

Cities of Central Italy, by A. J. C. Hare. 553 c

Italy – *continued.*

Cities of Northern Italy, by A. J. C. Hare. 555 c

Cities of Southern Italy and Sicily, by A. J. C. Hare. 558 c

Jersey. Black's Guide to Jersey, edited by D. T. Ansted, 1887. 105 c
See also Channel Islands.

Kenilworth. *See* Midlands, Warwickshire, &c.

Kent. Murray's Handbook for Kent, 1892. 115 c

Black's Guide to the Watering Places of Kent, 1893. 139 c

Killarney. Black's Guide to Killarney, 1895. 97 c
See also Ireland.

Lake District. Black's Guide to the English Lakes, 1896. 67 c

English Lake District, by M. J. B. Baddeley, 1889. 69 c

Jenkinson's Guide to the English Lake District, 1893. 71 c

Murray's Handbook to the English Lakes, 1889. 72 c

Leamington. *See* Midlands, Warwickshire., &c.

Liverpool. Black's Guide to Liverpool and Environs, including New Brighton and Southport, 1890. 117 c

London. Handbook to the Environs of London, alphabetically arranged, by J. Thorne, 2 vols., 1876. 463 c

London and its Environs: Handbook for Travellers, by K. Baedeker, 1898. 118 c

Murray's Handbook to London, 1879. 119 c

Lowestoft. *See* England (Eastern), *and under* Watering Places.

Madeira. Concise Handbook of the Island of Madeira, by J. M. Rendell, 1881. 574 c

Holiday Wanderings in Madeira, by A. E. W. Marsh. 572 c

Madeira: its Scenery and how to see it, by E. M. Taylor, 1882. 575 c

Manchester. Black's Guide to Manchester and Salford, 1893. 121 c

Mediterranean. Where to go Abroad. Black's Guide to the Watering Places and Health Resorts of Europe, the Mediterranean, &c., 1893. 174 c

Midlands. Black's Guide to Leamington, Warwick, Stratford-on-Avon, Kenilworth, and Coventry, 1896. 116 c

Moffat. Black's Guide to Moffat, 1892. 124 c

Mont Blanc. *See* Alps.

Monmouth. Black's Guide to Monmouth and Hereford, 1892. 91 c

New Forest. Black's Guide to Bournemouth and the New Forest. 39 c

Norfolk. Eastern Counties: their Watering Places, Cathedral Cities, &c., by C. S. Ward (Thorough Guide Series), 1886 62 c

Handbook to the Rivers and Broads of Norfolk and Suffolk, by G. C. Davies. 468 c

Norfolk—*continued.*

How to Organize a Cruise on the Broads, by E. R. Suffling, 1899 477 c

Land of the Broads, by E. R. Suffling. 469 c

On the Broads, by A. B. Dodd, 1896. 905 c

Sandringham: past and present, by Mrs. H. Jones, 1888. 437 c

Summer in Broadland, by H. M. Doughty, 1899. 414 c

Sun Pictures of the Norfolk Broads, by Payne Jennings. 906 c

Normandy. Artistic Travel in Normandy, by H. Blackburn 1892. 915 c

Western Normandy, by C. B. Black. 41 c
See also France.

Northumberland. Murray's Handbook for Northumberland and Durham, 1890. 55 c

Nottinghamshire. Black's Guide to Nottinghamshire, 1876. 125 c

Norway. Black's Guide to Norway, 1867. 123 c

Handy Guide, by T. B. Wilson, 1898. 23 c

Round about Norway, by C. W. Wood, 1880. 986 c

Oxford. Alden's Guide to Oxford, with Key-plan of the University and City, 1883. 126 c

Handbook for Visitors to Oxford, 1847. 127 c

Paris. Days near Paris, by A. J. C. Hare. 492 c

Historical Guide to Paris, by Grant Allen, 1897. 78 c

Murray's Handbook to Paris, 1890. 82 c

Paris, by Augustus J. C. Hare. 488 c

Paris—Parisien. What to See, What to Know, Parisian Ways, and Practical Paris, 1898-1899. 132 c
See also France.

Peak District. *See* Derbyshire.

Portsmouth. Southsea and Portsmouth, Edited by H. T. Lilley. 149 c
See also Hampshire.

Portugal. Old and New, by Oswald Crawfurd. 22 c
Historical and descriptive.

Rhine. Murray's Handbook for North Germany and the Rhine from Holland to Basle, 1886. 83 c

Meuse, the Moselle and the Rhine, 1841. 85 c
A six weeks' tour through the finest river scenery in Europe.
See also Germany.

Riviera. Riviera: Ancient and Modern, by C. Lenthéric, 1895. 644 c

Riviera, by H. Macmillan, 1892. 913 c

Riviera; or, the coast from Marseilles to Leghorn, including the interior towns of Carrara, Lucca, Pisa, and Pistoia, by C. B. Black, 1896. 645 c

Riviera, by A. J. C. Hare, 1897. 131 c

Rome. Days near Rome, by A. J. C. Hare, 2 vols. 545 c

Murray's Handbook for Rome and its Environs, 1888. 135 c

Walks in Rome, by A. J. C. Hare, 2 vols., 1893. 108 c

Russia. Murray's Handbook for Russia, 1893. 138 c

Rye. *See* Watering Places.

St. Leonard's. *See* Sussex *and* Watering Places.

Salford. Black's Guide to Manchester and Salford, 1893. 121 c

Sandringham. *See* Norfolk.

Sark. *See* Channel Islands.

Scarborough. Black's Guide to Scarborough, 1892. 140 c
See also Watering Places.

Scilly Isles. South Devon, &c., by C. S. Ward and M. J. B. Baddeley, 1892. 44 c

Scotland. Black's Guide to Scotland, 1894. 144 c

Black's Guide to Scotland, 1898. 145 c

Murray's Handbook for Scotland, 1875. 143 c

Northern Highlands and the Lowlands, by M. J. B. Baddeley [Thorough Guide Series], 2 vols., 1886 and 1891. 142 c

Trossachs: Black's Guide to the Trossachs, Loch Katrine, Loch Lomond, &c., 1897. 159 c

Seaside Watering Places: Being a guide to persons in search of a suitable place in which to spend their holidays. 74 c

See also under names of places, e.g., Brighton, &c.; *also under* England, *and* Watering Places.

Somersetshire. Murray's Handbook for Somerset, 1899. 141 c

North Devon, including West Somerset, by C. S. Ward (Thorough Guide Series), 1890. 44 c

Southsea. Southsea and Portsmouth, edited by H. T. Lilley, 1899 149 c
See also Hampshire.

Spain. Wanderings in Spain, by A. J. C. Hare, 1892. 684 c
See also Europe.

Stratford-on-Avon. *See* Midlands, Warwickshire, &c.

Suffolk. Eastern Counties: their Watering Places, Cathedral Cities, &c., edited by C. S. Ward, 1886. 62 c

Handbook to the Rivers and Broads of Norfolk and Suffolk, by G. C. Davies. 468 c
See also England (Eastern), Norfolk, &c.

Surrey and Sussex. Brighton Road: Old Times and New on a Classic Highway, by C. G. Harper, 1892. 891 c

Field, Paths and Green Lanes, by L. J. Jennings, 1877. 436 c
Country Walks chiefly in Surrey and Sussex.

Surrey and Sussex [including Tunbridge Wells], by C. S. Ward (Thorough Guide Series), 1890. 148 c

Sweden. Murray's Handbook for Sweden, 1883. 150 c

Sketches in Holland and Scandinavia, by A. J. C. Hare. 502 c
See also Norway.

Switzerland. Bradshaw's Illustrated Handbook to Switzerland and the Tyrol, 1896. 154 c

Holiday in Switzerland: Holiday Rambles, 1880. 458 c

Murray's Handbook for Switzerland, 2 vols., 1892. 155 c
See also Alps, Europe, &c.

Trossachs. *See* Scotland.

Tunbridge Wells. Colbran's Guide to Tunbridge Wells. 160 c

See also Ward's Surrey and Sussex, &c., 1890. 148 c *And under* Kent.

Turkey. Bradshaw's Handbook to Turkey in Europe. 161 c

Tyrol. *See* Switzerland, Alps, &c,

United States. Appleton's General Guide to the United States and Canada, 1894. 13 c
See also America.

Venice. Historical Guide to Venice, by Grant Allen, 1898. 750 c

Venice, by A. J. C. Hare, 1891. 712 c
See also Italy.

Wales. Across England in a Dog Cart from London to St. David's and Back, by J. J. Hissey, 1891. 892 c

Includes Llandpsil, Llandovey, Llandilo, St. David's, Goodwic, &c., &c.

Black's Guide to North Wales, 1897. 175 c

Black's Guide to Wales, 1888. 165 c

Black's Picturesque Guide to Wales, 1888. 166 c

Black's Road and Railway Guide to England and Wales, containing Plans of the principal Cities, Maps and Charts, and a List of Hotels, 1887. 61 c

Murray's Handbook for Wales, 2 Vols., 1885 and 1890. 164 c

Jenkinson's Guide to North Wales, 1878. 163 c

Seaside Watering Places. 74 c

Being a guide to persons in search of a suitable place in which to spend their holidays.

Black's Guide to South Wales, 1896. 176 c

Warwickshire. Black's Guide to Warwickshire, 1892. 162 c

Murray's Handbook of Warwickshire, 1899. 158 c
See also Midlands.

Watering Places. Black's Guide to the Watering Places of Kent, also Hastings, St. Leonard's, Winchelsea, and Rye, 1893. 139 c

Eastern Counties: Their Watering Places, &c., by C. S. Ward (Thorough Guide Series), 1886. 162 c

Where Shall we Go? Black's Guide to the Watering Places and Health Resorts of England, Scotland, Ireland and Wales. 73 c

Watering Places – *continued.*

Where to go Abroad : Black's Guide to the Watering Places and Health Resorts of Europe, the Mediterranean, &c., 1893. 174 c.
See also Seaside, England, *and under names of resorts, e.g.*, Brighton, &c.

Whitby. Black's Guide to Scarborough and Whitby, 1892. 140 c
See also Watering Places, Yorkshire, &c.

Wiltshire. Murray's Handbook for Wilts and Dorset, 1899. 53 c

Winchelsea. *See* Watering Places. *And under* Kent.

Winchester. Royal Winchester. Wanderings In and About the Ancient Capital of England, by Rev. A. G. L'Estrange. 444 c
See also Hampshire.

Worcestershire. Murray's Handbook for Worcestershire, &c., 1884. 87 c

Yarmouth. *See* England, (Eastern) under Watering Places.

Yorkshire. Annals of Yorkshire from the Earliest Period to the Present Time, by J. Mayhall, 1862. 448 c

Holiday in Yorkshire : Holiday Rambles, 1880. 458 c

Murray's Handbook for Yorkshire, 1882. 169 c

Yorkshire, by M. J. B. Baddeley, 2 Vols., 1890. 168 c

CANNING TOWN LIBRARY.

Aldershot. Aldershot and All About It, by Mrs. Young, 1857. 4010 c

Alps. The Eastern Alps, including the Bavarian Highlands, the Tyrol, &c., by K. Baedeker, 1891. 4014 c

Tour of Mont Blanc and of Monte Rosa, by James D. Forbes. 4013 c

The Valley of Zermatt and the Matterhorn, by Edward Whymper. 4015 c

America. Through America : or Nine Months in the United States, by W. G. Marshall, 1882. 4446 c

Trip to America and Havana, by John Mark. 4020 c

Under the Gridiron : a Summer in the United States and the Far West, by M. Davenport, 1876. 4016 c

Azores. Visit to the Azores, by Mrs. Roundell, 1889. 4497 c

Bath. Black's Guide to Bath and Cheltenham, 1889. 4036 c

Belfast. Black's Guide to Belfast, &c., 1888. 4039 c
See also Ireland.

Belgium. Baedeker's Handbook for Belgium, &c., 1891. 4041 c

Black Forest. The Black Forest : Its People and Legends, by L. G. Seguin, 1885. 4644 c
See also Germany.

Brighton. Black's Guide to Brighton, &c., 1890. 4051 c
See also Sussex, Seaside, Watering Places, &c.

Brittany. Ramble into Brittany, by G. Musgrave, 1870. 4631 c

Through Brittany, by Katherine S. Macquoid. 4630 c
See also France.

Buxton. Black's Guide to Buxton, 1886. 4053 c

Channel Islands. The Channel Islands, by D. T. Ansted. 5118 c

Black's Guide to the Channel Islands, 1891. 4057 c

Cheltenham. Black's Guide to Bath and Cheltenham, 1889. 4036 c

Cheshire. Murray's Handbook for Cheshire, 1879. 4231 c

Cinque Ports. Cinque Ports, by M. Burrows [Historic Towns Series], 1888. 4558 c
Hastings, Sandwich, Dover, Romney, Hythe.

Colchester. Colchester, by E. L. Cutts [Historic Towns Series] 4562 c

Cornwall. Book of the West, by S. Baring-Gould, 1899. 4563 c

Black's Guide to Cornwall, 1892. 4063 c

Denmark. Handbook for Travellers in Denmark, &c., by K. Baedeker, 1892. 4197 c

Derbyshire. Black's Tourist Guide to Derbyshire, 1888. 4067 c

On Foot through the Peak, by J. Croston, 1889. 4570 c

Devon. Book of the West, by S. Baring-Gould, 1899. 4571 c

Black's Guide to Devonshire, 1892. 4069 c

Dorsetshire. Murray's Handbook for Dorsetshire, &c., 1882. 4283 c

Dover. *See* Kent, Cinque Ports, &c.

Dublin. Black's Guide to Dublin, 1891. 4072 c

Durham. Murray's Handbook for Durham, 1890. 4074 c

Edinburgh. Black's Guide to Edinburgh, 1891. 4077 c

Royal Edinburgh: Her Saints, Kings, Prophets, and Poets, by Mrs. Oliphant, 1891. 4585 c

England. Across England in a Dog-Cart from London to St. David's and Back, by James John Hissey, 1891. 5153 c

Black's Road and Railway Guide to England and Wales, 1887. 4086 c
With Plans of the principal Cities, Maps and Charts, and a List of Hotels.

Bye-Paths and Cross-Roads, by J. E. Panton, 1889. 4594 c

Cruise of the Land Yacht "Wanderer," by Gordon Stables, 1892. 4598 c
Caravan tour to Twyford, Leamington, Warwick, Durham, Berwick, Edinburgh, Glasgow, Brighton, Doncaster, Ashby-de-la-Zouch, &c.

Holidays in Home Counties, by E. Walford, 1884. 4596 c
Descriptive of Selborne, Dover, Esher, Stoke Poges, St. Albans, Chertsey, Rochester, Ely, &c.

Photo pictures in East Anglia, by Payne Jennings. 4593 c

Sunrise-Land, Rambles in Eastern England, by Mrs. A. Berlyn. 4586 c

Visit to Remarkable Places, Old Halls, Battle-Fields, &c., by William Howitt, 1856. 5155 c
See also Great Britain.

Epping Forest. Epping Forest, by Edward North Buxton 4088 & 4609 c

Essex. Durrant's Handbook for Essex, by Miller Christy, 1887. 4085 c
A Guide to the Principal Buildings, Places and Objects of Interest in each Parish in the County, for the use of Tourists and others.

Europe. Appleton's European Guide Book for English Speaking Travellers, 2 Vols. 4090-1 c
CONTENTS: England, Scotland, Ireland, France, Belgium and Holland. Switzerland, Germany, Italy, Spain, Portugal, Russia, Denmark, Norway, Sweden, Greece, Egypt, Algeria and the Holy Land.

Index Guide to Travel and Art-Study in Europe, by C. Loomis. 4092 c

Exeter. Exeter (Historic Town Series), by E. A. Freeman, 1887. 4618 c

Florence. Florence, by A. J. C. Hare, 1890. 4625 c

France. Memories of French Palaces, By A. E. Challice, 1871. 4628 c

Northern France, excluding Paris and its environs, by K. Baedeker, 1889. 4093 c

Roof of France, or the Causses of the Lozère, by M. Betham-Edwards, 1889. 5180 c

Southern France, by K. Baedeker, 1891. 4094 c
See also Paris, Normandy, Riviera, &c,

Galway. *See* Ireland.

Germany. Northern Germany, by K. Baedeker, 1890. 4100 c

Southern Germany and Austria, by K. Baedeker, 1891. 4101 c
See also Rhine.

Glasgow. Black's Guide to Glasgow, 1891. 4106 c

Gloucestershire. Black's Guide to Gloucestershire, 1884. 4108 c

Great Britain. Handbook for Travellers in Great Britain, by K. Baedeker, 1890. 4111 c

Greece. Handbook for Greece, by K. Baedeker, 1889. 4113 c

Guernsey. Guernsey and its Bailiwick, by J. L. Pitts, 1889. 5196 c

Hampshire. Black's Guide to Hampshire, 1890. 4116 c

Harrogate. Black's Guide to Harrogate, 1888. 4118 c

Hastings. *See* Sussex, Cinque Ports, Watering Places, &c.

Hebrides. Cruise of the Betsey; or, a Summer Holiday in the Hebrides, by Hugh Miller, 1870. 4881 c

Hereford. Black's Guide to Hereford, 1884. 4121 c

Holland. Dead Cities of the Zuyder Zee, by Henry Havard, 1876. 4656 c

Handbook for Belgium and Holland, By K. Baedeker, 1891. 4041 c

Heart of Holland, by Henry Havard, 1880. 5199 c

Hungary. Hungary and its People, by L. Felbermann. 4660 c

Iceland. Ride Across Iceland, by W. T. McCormick, 1892. 4662 c

Ireland. Black's Guide to Belfast, the Giant's Causeway, and the North of Ireland, 1888. 4039 c

Black's Guide to Galway, Connemara, the Shannon, and Lough Erne, 1880. 4097 c

Black's Guide to Killarney and the South of Ireland, 1888. 4149 c

Black's Tourists' Guide to Ireland, 1891. 4130 c
See also Shannon.

Isle of Man. Black's Guide to the Isle of Man, 1888. 4132 c

Isle of Wight. Black's Guide to the Isle of Wight, 1891. 4133 c

Italy. Cities of Central Italy, by A. J. C. Hare. 4694 c

Cities of Northern Italy, by A. J. C. Hare, 1884. 4695 c

Cities of Southern Italy, by A. J. C. Hare. 4697 c

Murray's Handbook for Southern Italy and Sicily, 2 Vols. 4139 c

Tuscan Studies and Sketches, by Leader Scott, 1888. 4699 c

Jersey. Black's Guide to Jersey, 1887. 4143 c

Gossiping Guide to Jersey, by J. B. Payne, 1864. 4144 c

Kent. A Week's Tramp in Dickens-Land, by W. R. Hughes, 1891. 5156 c
In Kent with Charles Dickens, by T. Frost, 1880. 4719 c

Killarney. Black's Guide to Killarney, 1888. 4149 c

Lake District. Black's Picturesque Guide to the English Lakes. 4153 c

Lancashire. Murray's Handbook for Lancashire, 1880. 4156 c

Lapland. Try Lapland, a Fresh Field for Summer Tourists, by A. H. Hutchenson, 1870. 4722 c

Leamington. Black's Guide to Leamington, 1886. 4159 c

Leicester. Black's Guide to Leicester, 1884. 4161 c

Lincolnshire. Murray's Handbook for Lincolnshire, 1890. 4163 c

Liverpool. Black's Guide to Liverpool and Birkenhead, &c., 1890. 4167 c

Lowestoft. Pictorial and Descriptive Guide to Lowestoft, 1900. 4176 c
See also England, Seaside, Watering Places, &c.

Madeira. A Sketch of Madeira, containing Information for the Traveller, by E. V. Harcourt, 1851. 4742 c

Malvern. Pictures of Nature around Malvern Hills and Vale of Severn, by E. E. Lees, 1856. 4745 c

Manchester. Black's Guide to Manchester and Salford, 1888. 4182 c

Mediterranean. Afloat and Ashore on the Mediterranean, by Lee Meriwether, 1892. 4753 c

Murray's Handbook to the Mediterranean, Its Cities, Coasts and Islands, 1890. 4189 c

Moffatt. Black's Guide to Moffat, 1888. 4192 c

Monmouth. Black's Guide to Monmouth, 1884. 4121 c

Mountaineering. Mountains and Mountain Climbing, 1883. 4968 c

New York. New York (Historic Towns Series), by T. Roosevelt. 4771 c

Norfolk. Land of the Broads: a Practical and Illustrated Guide to the Broads of Norfolk and Suffolk, by E. R. Suffling, 1895. 4798 c

Norfolk Broads and Rivers, by C. Davies, 1884. 4797 c
See also England.

Normandy. Black's Guide to Western Normandy, 1891. 4057 c

Through Normandy, by K. S. Macquoid, 1875. 4800 c

Northamptonshire. Murray's Handbook for Northampton, 1878. 4199 c

Northumberland. Murray's Handbook to Northumberland, 1890. 4074 c

Norway. A Summer and Winter in Norway, by Lady Di Beauclark. 4802 c

Handbook for Norway, by K. Baedeker, 1892. 4197 c

Murray's Handbook for Norway, 1892. 4198 c

Tours to Norway and Sweden (Wilson Line Guide) 1900. 4200 c

Nottinghamshire. Black's Guide to Nottinghamshire, edited by Capt. A. E. L. Lowe, 1876. 4201 c

Paris. Paris, by Augustus J. C. Hare. 4834 c

Paris and Environs, by K. Baedeker, 1891. 4210 c

Paris in Old and Present Times, by P. G. Hamerton, 1892. 4833 c

Portugal. Murray's Handbook for Portugal, 1887. 4214 c

Rhine. The Rhine from Rotterdam to Constance, by K. Baedeker. 4216 c
See also Germany.

Richmond. Pocket Handbook and Guide to Richmond and its Neighbourhood, 1876. 4315 c

Riviera. Murray's Handbook for the Riviera, 1890. 4219 c

The Riviera, by C. B. Black, 1887. 4218 c
See also France, Italy, Mediterranean.

Rome. Days near Rome, by A. J. C. Hare, 1884. 4859 c

Walks in Rome, by A. J. C. Hare, 1872. 4861 c

Russia. Across Russia from the Baltic to the Danube, by C. A. Stoddard, 1892. 5309 c

Studies in Russia, by A. J. C. Hare. 4869 c

Rutland. Black's Guide to Rutland, 1884. 4161 c

Murray's Handbook for Rutland, 1878. 4199 c

Scandinavia. Sketches in Holland and Scandinavia, by A. J. C. Hare. 4655 c
See also Norway, Sweden, Denmark.

Scarborough. Black's Guide to Scarborough, 1866. 4225 c

Scotland. Black's Picturesque Tourist of Scotland, 1889. 4227 c

Summer Tours in Scotland: Glasgow to the Highlands. 4880 c

Through Scotland by the Caledonian Railway, 1900. R L
See also Trossachs, Edinburgh, Glasgow, &c.

Seaside. Sisters by the Sea: Seaside and Country Sketches, by Clement Scott, 1897. 4597 c
Descriptive of Yarmouth, Lowestoft, Cromer, and other places.
See also Watering Places *and under names of places, e.g.*, Lowestoft.

Shannon. The Shannon and its Lakes, by R. Harvey, 1896. 4683 c
See also Ireland.

Shropshire. Murray's Handbook for Shropshire, 1879. 4281 c

Somersetshire. Murray's Handbook for Somersetshire, 1882. 4283 c

Spain. Handbook for Spain, by R. Ford, 1892. 4235 c

On Foot in Spain, by J. S. Campion, 1879. 5332 c

Sketches in Spain from Nature, Art, and Life, by John Lomas. 4892 c

Suffolk. The Land of the Broads: Guide to the Broads of Norfolk and Suffolk, by E. R. Suffling, 1895. 4798 c
See also Norfolk, England, &c.

Surrey. Black's Guide to Surrey, 1887. 4249 c

Sussex. Black's Guide to Sussex and its Watering Places, 1892. 4252 c

Murray's Handbook for Sussex, 1892. 4253 c

Sutherlandshire. A Sportsman and Naturalist's Tour in Sutherlandshire, by C. St. John, 1891. 4882 c

Sweden. Handbook for Sweden, by K. Baedeker, 1892. 4197 c

Murray's Handbook for Travellers in Sweden, 1877. 4254 c

Switzerland. Switzerland, by K. Baedeker, 1891. 4257 c

Guide to Switzerland, by J. E. Muddock, 1890. 4258 c

Tenby. Guide to Tenby, by A. L. Leach. 4260 c

Thames. Pictorial History of the Thames, by A. S. Krausse, 1889. 4262 c
The Eyes of the Thames, by Arthur J. Pask, 1889. 4595 c

Thanet (Isle of). Guide to the Isle of Thanet, 1876. 4315 c

Trossachs. Black's Guide to the Trossachs, 1889. 4265 c
See also Scotland.

Tyrol. Tramps in the Tyrol, by H. B. Pritchard, 1874. 4915 c

United States. *See* America.

Venice. Venice, by Augustus J. C. Hare, 1891. 4925 c
See also Italy.

Wales. Black's Road and Railway Guide to England and Wales. 4086 c

Black's Guide to South Wales, 1889. 4271 c

Black's Picturesque Guide to North Wales, 1891. 4270 c

Murray's Handbook for North Wales, 1874. 4269 c

Warwickshire. Black's Guide to Warwickshire, 1892. 4274 c

Watering Places. Where Shall we Go? a Guide to the Watering Places of the British Islands, edited by A. R. H. Moncrieff, 1892. 4279 and 4280 c

See also Seaside *and under names of places, e.g.,* Scarborough, &c.

Whitby. Black's Guide to Whitby, 1866. 4225 c

Wiltshire. Murray's Handbook for Wiltshire, 1882. 4283 c

Wimborne. Guide to Wimborne Minster, by G. F. Score, 1894. 4934 c

Winchester. Royal Winchester, Wanderings in and about the Ancient Capital of England, by the Rev. A. G. L'Estrange. 4928 c

Wrekin. All Round the Wrekin, by Walter White, 1860. 4930 c

Yarmouth. Guide to Lowestoft, Yarmouth, &c., 1900. 4176 c

See also Seaside, Watering Places, Norfolk, England, &c.

Yorkshire. About Yorkshire, by T. and K. Macquoid, 1883. 4932 c

Black's Guide to the County of York, 1888. 4287 c

COUNTY BOROUGH OF WEST HAM.

PUBLIC LIBRARY

HAND-LISTS

No. 6.—Books on London and Suburbs.

LONDON:
WEST HAM PUBLIC LIBRARIES,
STRATFORD, E.

1903.

CENTRAL PUBLIC LIBRARY AND TECHNICAL INSTITUTE.

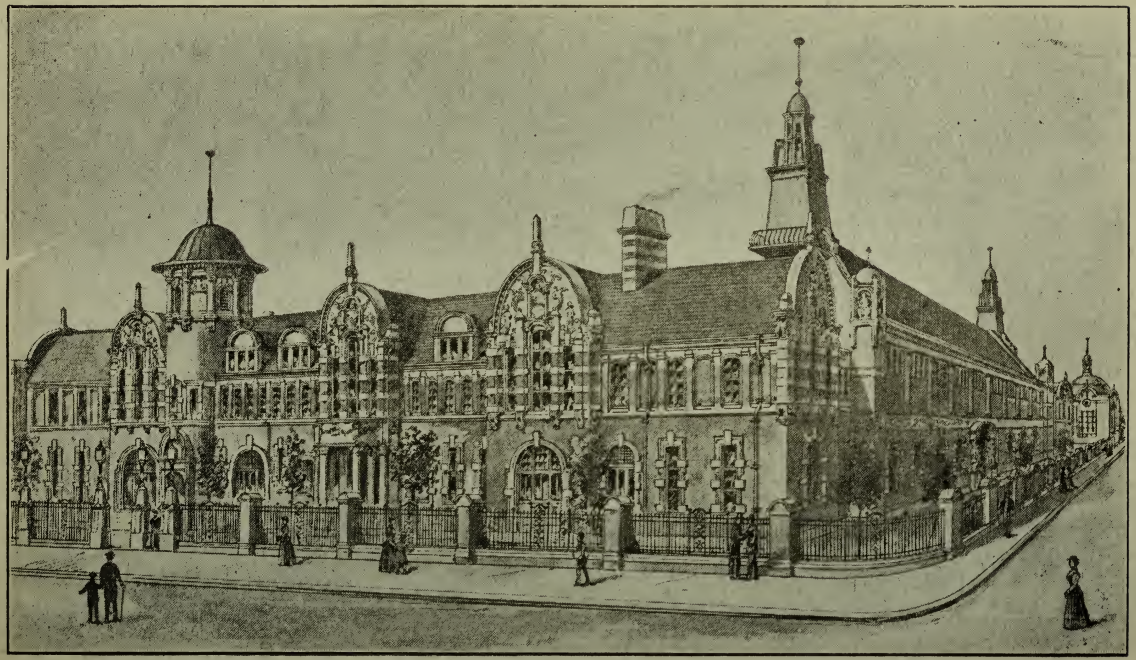

Opened by Mr. J. PASSMORE EDWARDS, October 6th, 1898.

PREFATORY NOTE.

In compiling our sixth hand-list we have been influenced, in the first place, by the large number of West Ham residents who are employed in London or have interests of one kind or another in that great City; and in the second place, by the fact that we have, for a suburban library, a London collection of no mean dimensions, and which we consider worthy of a place among our other hand-lists.

Many of the entries are accompanied by descriptive notes, which we trust will be of service, and, speaking generally, we hope that the booklet will be found not only of interest to our own readers but also to persons outside of the Borough. The list contains the titles of 389 works, the total volumes being 972, and although we could have wished that our income would have enabled us to more completely represent the various notable districts and other features of the metropolis, we are fairly sanguine that to those on this side and not within reach of the large London Libraries, the publication of this hand-list will result in an even larger appreciation of our London collection in the future, than in the past.

The list is arranged in three divisions:—

1.—Special works under subjects.
2.—General works under authors.
3.—Supplement under subjects.

For articles relating to London in Periodicals, Magazines, and other works, readers are advised to consult Cotgreave's "Contents-Subject Index to General and Periodical Literature" and the "Review of Reviews Index to Periodicals."

In the preparation of this and other hand-lists we are indebted to Mr. C. Whitwell, our Sub-Librarian, for the able assistance he has rendered.

A.C.

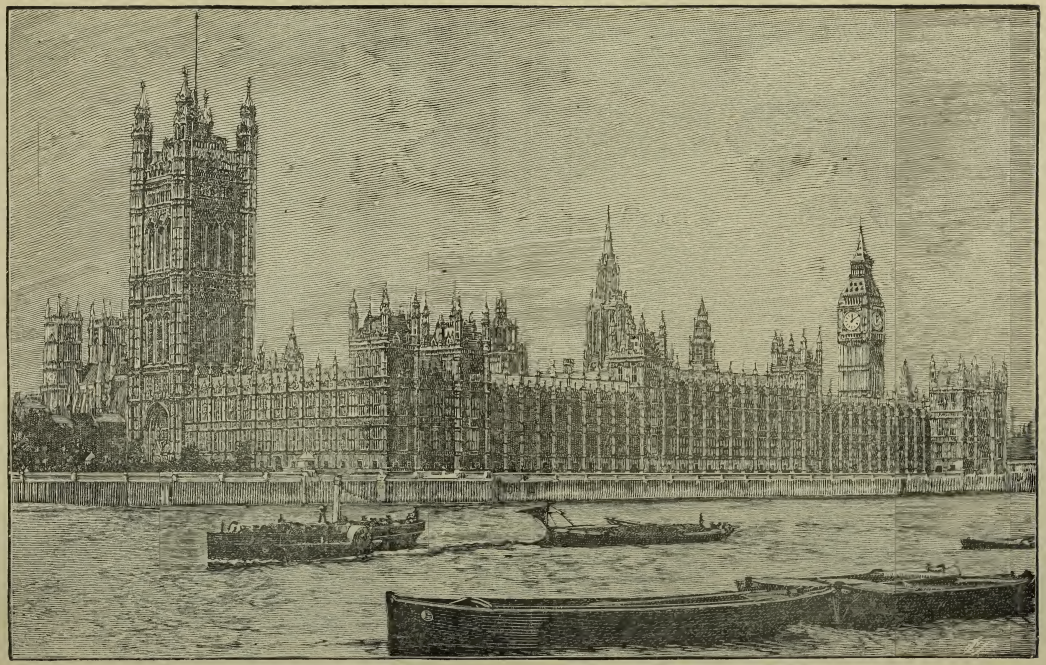

HOUSES OF PARLIAMENT.

[*See* Harrington's Abbey and Palace of Westminster.]

A LIST OF BOOKS ON LONDON AND SUBURBS,

CONTAINED IN THE

WEST HAM PUBLIC LIBRARIES.

PART I.

Works on Special Places, Buildings, and Subjects of Interest, arranged under subjects.

Aldermen. Fac-simile of a Heraldic MS. entitled: "The Names and Armes of them that hath beene Alldermen of the Warde of Aldersgate since the tyme of King Henry VI., beginninge at the 30 yeere of his Reigne until this present yeeare of our Lord 1616," by John Withie. Illus., 1878.

The above work is a reproduction from the MS. in the Harleian collection, briefly annotated by C. F. Price, and containing several coloured illustrations of crests and armorial bearings.

Anecdotes. Anecdotes of the Manners and Customs of London from the Roman Invasion to the year 1700, by J. P. Malcolm. Illus., 3 vols., 1811.

Describes the origin of British society, customs, manners, state of religion, superstition, dress and amusements; particulars of Public and Private Libraries. Vol 3 contains coloured plates illustrating costume from the 11th to the 17th century.

Anecdotes of the Manners and Customs of London during the 18th century, by J. P. Malcolm. Illus., 2 vols, 1810.

Describes the charities, depravities, dress and amusements; reviews the state of society in 1807; contains a sketch of domestic architecture and improvements in the metropolis.

Anecdotes—(*continued*). London Stories, by W. H. Davenport Adams, 1897.

Stories of historic scenes and events, famous localities and buildings, crime and misadventure.

Art Galleries. Handbook of the Public Galleries of Art in and near London, by Mrs. Jameson. 2 vols., 1842.

Vol. 1. National Gallery, Windsor Castle.

Vol. 2. Hampton Court, Dulwich Gallery, Barry's Pictures, Soane's Museum.

See also Guildhall.

Artillery Company. The Ancient Vellum Book of the Honourable Artillery Company, being the Roll of Members from 1611 to 1682, edited by Lieut.-Col. G. A. Raikes. Illus., 1890.

History of the Honourable Artillery Company, by Captain G. A. Raikes. Illus., 2 vols., 1878.

Gives the history of the Company, which is the oldest existing volunteer corps in Britain, from its incorporation in 1537.

Bankers. Handbook of London Bankers, with some account of their predecessors the Early Goldsmiths, by F. G. H. Price, 1890-1.

Contains lists of Bankers from 1670, including the earliest printed in 1677, to that of the London Post Office Directory of 1890.

The London Banks and kindred Companies and Firms, 1898, by T. Skinner.

Bartholomew Fair. Memoirs of Bartholomew Fair, by Henry Morley. Illus., 1880.

A history of the Fair from its commencement in the time of Henry I. to its abolishment in 1855. Contains Illustrations from old prints.

See also Fairs.

Bethnal Green. Sanitary Ramblings; being sketches and illustrations of Bethnal Green, a type of the condition of the Metropolis and other large towns, by H. Gavin. Illus., 1848.

Billingsgate. *See under* Characters and Life.

Biography. City Biography, containing anecdotes and memoirs of the rise and progress, situation and character, of the Aldermen of the Corporation and City of London, 1800.

Leading Men of London: a collection of Biographical Sketches, with portraits, 1895.

Blackheath Golfers. Chronicles of the Blackheath Golfers, with illustrations and portraits, edited by W. E. Hughes, 1897.

An account of the oldest Golf Club in England, and, without much doubt, the Oldest Golf Club in the world.

Bloomsbury. Bloomsbury and St. Giles's, Past and Present; with historical and antiquarian notices of the vicinity, by G. Clinch. Illus., 1890.

Also includes numerous reproductions of rare engravings and maps in the British Museum.

Bow, Middlesex. Some Account of the Antiquities of Bow, Middlesex, and its immediate neighbourhood, by An Old Inhabitant of Bow, 1853.

Written in verses of six lines.

Bridewell. Bridewell Royal Hospital, Past and Present; by A. J. Copeland. Illus., 1888.

A short account of it as Palace, Hospital, Prison and School; contains illustrations from old prints and special drawings.

Bridges. Chronicles of London Bridge, by an Antiquary (Richard Thompson). Illus., 1839.

History of the Tower Bridge, and of other Bridges over the Thames, built by the Corporation of London, by Charles Welch, with a description of the Tower Bridge by J. Wolfe Barry, and an Introduction by the Rev. Canon Benham. Illus., 1894.

Contains many illustrations from old prints and photographs, also an account of the Bridge House Trust from the Twelfth Century, based on the Records of the Bridge House Estates Committee.

The Tower Bridge, its History and Construction from the date of the earliest project to the present time, by J. E. Tuit. Illus., 1894.

The substance of this book appeared in the columns of "The Engineer."

The Tower Bridge, a lecture, by John Wolfe Barry. Illus., 1894.

Views of the old and new London Bridges, drawn and etched by E. W. Cooke, with scientific and historical notices of the two bridges, practical observations on the tides of the River Thames, and a concise essay on Bridges, from the earliest period, etc., by George Rennie, Illus., 1883.

See also Public Buildings, Thames, etc.

British Museum. Memories of the British Museum, by Robert Cowtan. 1872.

Describes the British Museum in 1835, Its Growth, Its Librarians, Catalogues, etc.

British Museum—(*continued*). The British Museum: The Townley Gallery. Illus. [Library of Entertaining Knowledge]. 2 vols., 1838.

An account of the sculpture in the British Museum

The Catalogue of the British Museum Library. 413 vols.

Burial Grounds. *See* Grave Yards.

Camberwell. Ye Parish of Camberwell, a brief account of its History and Antiquities, by W. H. Blanch. Illus., 1875.

A full account of Camberwell and its Institutions, including a memoir of Edward Alleyn, and account of Dulwich School.

Characters and Life. London Characters: Illustrations of the Humor, Pathos, and Peculiarities of London Life, by Henry Mayhew and other writers. Illus., 1874.

Sketches life in the streets, scenes in Court, housekeeping in Belgravia, Billingsgate at 5 a.m., etc. Illus. by W. S. Gilbert.

London: Its Celebrated Characters and Remarkable Places, by J. H. Jessie. 3 vols., 1871.

This work is an amalgamation of two separate publications, the one entitled "Literary and Historical Memorials of London," published in 1847, and the other entitled, London and Its Celebrities," published in 1850, the latter being in fact a continuation of the former.

Sketches of London Life and Character, edited by Albert Smith. Illus., 1849.

Typical sketches, illustrated by Gavarni.

Charities. Charities of London in 1852-3, by Sampson Low, Jun., 1854.

This book, and the five following, deal with the Hospitals, Dispensaries, Almshouses, and miscellaneous charities of London.

Charities of London in 1861, by Sampson Low, Jun., 1862.

Endowed Charities of the City of London: Reprinted at large from seventeen reports of the Commissioners for Inquiring concerning Charities, 1829.

Herbert Fry's Royal Guide to the London Charities, edited by John Lane, from 1899.

Metropolitan Charities: Being an account of the Charitable, Benevolent, and Religious Societies in London and its Immediate Vicinity, 1844.

Pietas Londinensis: The History, Design, and Present State of the various Public Charities in and near London, by A. Highmore, 1810.

Charterhouse. Charterhouse (Old and New), by E. P. E. Wilmot and E. C. Streatfeild. Illus., 1895.

Charterhouse from a Monastic, Historical, and Scholastic point of view; gives a chapter about Old Carthusians, and describes the new schools at Godalming, and every day life there. Contains four original etchings by D. J. Cameron.

Charterhouse—(*continued*). Charterhouse, Past and Present: by W. Haig Brown, Head Master. Illus., 1879.

A brief history of the Hospital founded in Charterhouse by Thomas Sutton, and more particularly of the School. Illus.

Chronicles of Charterhouse, by a Carthusian. Illus., 1847.

Describes Charterhouse as a Monastery, and as it now exists, Howard House and the Hospital.

Domus Carthusiana: an account of the most noble foundation of the Charterhouse, near Smithfield, in London, by S. Herne. Illus., 1677.

Describes the Charterhouse before and after the Reformation, with the life of Thomas Sutton.

London Charterhouse: its Monks and its Martyrs, by D. L. Hendriks. Illus., 1899.

Contains also a short account of the English Carthusians after the Dissolution.

Memorials of Charterhouse: a series of original Views, taken and drawn on stone by C. W. Radclyffe, 1844.

Chelsea. Bits of Old Chelsea: a series of forty-one etchings, by Walter W. Burgess, with letterpress descriptions by Lionel Johnson and Richard Le Gallienne, 1894.

Old Chelsea: a Summer-Day's Stroll, by B. E. Martin, 1889.

A chatty book about the famous people connected with Chelsea, with accounts of their homes, etc., illustrated by Joseph Pennell.

The Village of Palaces; or Chronicles of Chelsea, by Rev. A. S. L'Estrange. 2 vols., 1880.

A full account of Chelsea and its many associations.

Chelsea Hospital. Chelsea Hospital and its Naval and Military Traditions, by G. R. Gleig, 1839.

Cheshire Cheese. Traits and Stories of Ye Olde Cheshire Cheese, Wine Office Court, Fleet Street, E.C., originally edited by T. W. Reid, revised and enlarged, with illustrations, by A. W. Allen [1886.]

Describes the traditions that cling round the most historical old tavern remaining in London.

See also Fleet Street, Literary London, etc.

Christ's Hospital. Blue-Coat Boys: or, School Life in Christ's Hospital, by W. H. Blanch, 1877.

Gives a short history of the foundation, and of life at Hertford [Branch School.]

Christ's Hospital—(*continued*). Blue-Coat Boy's Recollections of Hertford School, by G. Wickham, 1841.

The school at Hertford is a branch of the London school.

Brief History of Christ's Hospital from its Foundation by King Edward the Sixth, by J. I. Wilson. Illus., 1838.

Contains a list of Exhibitioners and Governors.

Christ's Hospital Controversy, edited by H. W. Peek, 1895.

Contains scheme for the management of Christ's Hospital, various reports, letters, etc.

Christ's Hospital; Recollections of Lamb, Coleridge, and Leigh Hunt, edited by E. B. Johnson. Illus., 1896.

Contains also some account of its Foundation.

Churches. Annals of St. Helen's, Bishopsgate, London, edited by the Rev. J. E. Cox, Vicar in charge. Illus., 1876.

Churches of London: a history and description of the ecclesiastical edifices of the Metropolis, by G. Godwin and J. Britton, illustrated by R. W. Billings, 1838.

Contains biographical anecdotes of eminent persons, notices of remarkable monuments, etc. Contains many extra plates.

Ecclesiastical Antiquities of London and its Suburbs, by A. Wood, 1874.

An ecclesiological survey of London, starting from Holborn.

Historical Notices of the Collegiate Church, or Royal Free Chapel and Sanctuary of St. Martin-le-Grand, London, by A. J. Kempe. Illus., 1825.

This church stood where the General Post Office now stands. The book also contains observations on the different kinds of Sanctuary formerly recognised by the common law.

History and Antiquities of the Parochial Church of St. Saviour, Southwark; illustrated by W. G. Moss; the Historical, Biographical, and Descriptive Delineations by Rev. J. Nightingale. Illus., 1818.

History of the Church of St. Mildred-the-Virgin, Poultry, in the City of London, by T. Melbourne. Illus., 1872,

Particulars of the Church of St. Mary, Colechurch, destroyed in the Great Fire of 1666, are also given.

History of the Parish Church of St. Margaret in Westminster, from its foundation in 1064, by M. E. C. Walcott, 1847.

Gives copious extracts from the Registers and other parochial records, the Churchwardens' books, Journals of the House of Commons; also lists of the officiating clergy, and monuments in the church.

Churches—(*continued*). London City Churches, by A. E. Daniell, with illustrations by L. Martin, 1895.

Describes 55 churches in the following order: Churches anterior to the fire, Wren's Churches (35), Churches subsequent to Wren

Royal Hospital and Collegiate Church of Saint Katherine, near the Tower, in its relation to the East of London, by F. S. Lea, 1878.

Covers a period from 1148 to 1825.

Six Hundred Years: or Historical Sketches of Eminent Men and Women who have more or less come into contact with the Abbey and Church of Holy Trinity, Minories, from 1293 to 1893, by Rev. S. Kinns. Illus., 1898.

Gives also some account of the Incumbents, The Fabric, The Plate, &c.

See also St. Paul's Cathedral, Westminster Abbey, &c.

CITY. CENSUS. Report on the City Day Census, 1881, by the Local Government and Taxation Committee of the Corporation of London, 1881.

— Statistical Vindication of the City of London, or Fallacies exploded and Figures explained, by B. Scott, 1877.

— Ten Years' Growth of the City of London: Report of the Local Government and Taxation Committee of the Corporation: with the results of the Day-Census, 1891, as compiled and submitted to them by J. Salmon, 1891.

Gives a large scale map of the City of London in 1891, showing inlets to the City.

HISTORY. London City: Its History, Streets, Traffic, Buildings, People, by W. J. Loftie. Illustrated by W. Luker, Jun., 1891.

Treats of the Origin and Growth of the City, its Government, Commerce, Churches, and its present state.

LAWS, PRIVILEGES, ETC. City Law, shewing the Customs, Franchises, Liberties, Privileges, and Immunities of the famous City of London, 1658.

— Practical Treatise on the Laws, Customs, and Regulations of the City and Port of London, as settled by Charter, Usage, By-Law, or Statute, by A. Pulling, 1842.

LONDON SCENES, ETC. London Scenes and London People: By "Aleph" [William Harvey]. Illus., 1863.

Contains Anecdotes, Reminiscences, and sketches of Places, Personages, Events, Customs, and Curiosities of London City, Past and Present.

OLD LONDON. Hallowed Spots of Ancient London, by Eliza Meteyard. Illus., 1862.

Historical, Biographical, and Antiquarian Sketches, illustrative of places and events made memorable by the struggles of our forefathers for civil and religious freedom.

CITY. OLD LONDON—(*continued*). Illustrations of Roman London, by C. R. Smith. Illus., 1859.

This volume is the result of investigations made in the city while excavations for sewerage were being made. The illustrations include coloured plates of tessellated pavements, etc.

— London of the Past: a Picture of the Olden City, by J. A. Ainscough, 1890.

Describes the city about the close of the 16th century.

— Memorials of London and London Life in the 13th, 14th, and 15th centuries, being extracts, local, social and political, from the early archives of the city of London, A.D. 1276-1419, selected, translated, and edited by H. T. Riley, 1868.

— Old City, and its Highways and Byways, by "Aleph" [William Harvey.] Illus., 1865.

Sketches of city life and character.

— Old London: Papers read at the London Congress of the Archæological Institute. Illus., 1866.

Contains a Preliminary Address by A. J. B. Beresford-Hope; Archæology in its Religious Aspect, by Dean Stanley; Military Architecture of the Tower, by G. T. Clark; The Chapter House of Westminster, by Geo. G. Scott; Sculpture in Westminster Abbey, by Prof. Westmacott; Westminster Hall, by T. Foss; Public Record Office, by J. Burtt; London, and her election of Stephen, by Rev. J. R. Green; Royal Picture Galleries, by G. Scharf.

— Our Rambles in Old London, by E. S. Machell Smith. Illus., 1895.

Half-a-dozen rambles about London, with maps of each walk.

— Present State of London; or, Memorials comprehending a full and succinct account of the ancient and modern state thereof, by Tho. De Laune, 1681.

At page 350 an account is given of the Penny Post.

— Records of Old London, Vanished and Vanishing, with Coloured-plate Illustrations after Original Drawings, and with descriptive letterpress, by W. G. Habershon.

Contains 36 beautifully coloured plates.

— Roll of Fame: being complimentary notes and addresses from the City of London on presentation of the Honorary Freedom of that City, and on other occasions to Royal Personages, Statesmen, &c., with their Replies and Acknowledgments. Illus., 1884.

Covers the period from the close of the reign of George II., 1757 to 1884: contains also a critical and historical introduction.

— Solicitor's "Painful Story:" being an epitome of the Minutes of Evidence taken before the Special Enquiry Committee of the Corporation of the City of London, with the Report thereon, with illustrative correspondence and other papers, 1879.

CITY. Old London (*continued*). Shakespeare's London: a Study of London in the Reign of Queen Elizabeth, by T. F. Ordish. Illus., 1897.

Contains as a frontispiece Visscher's view of London in 1616. The last chapter of the book is devoted to a description of Shakespeare's London haunts.

— Survey of London, written in the year 1598, by John Stow. A new edition with illustrations, edited by W. J. Thoms, 1876.

Records. Analytical Index to the Series of Records known as the Remembrancia, Preserved among the Archives of the City of London, A.D. 1579—1664, prepared by the authority of the Corporation of London, 1878.

— Calendar of Letter-Books of the City of London, edited by R. R. Sharp, V.D.

— Calendar of Letters from the Mayor and Corporation of the City of London, circa. A.D. 1350—1370, enrolled and preserved among the Archives of the Corporation at the Guildhall, edited with an introduction by R. R. Sharpe, 1885.

— City of London, 1884.
Describes the City Charters, Internal Civic Polity, The Guildhall, &c.

— Commentaries on the History, Constitution and Chartered Franchises of the City of London, by G. Norton. 1869.

— Historical Charters and Constitutional Documents of the City of London, with an Introduction and Notes by An Antiquary [R. Thomson], 1884.

— Liber Albus: The White Book of the City of London translated from the Original Latin and Anglo-Norman, by H. T. Riley, 1861.

This book was compiled in A.D. 1419, by John Carpenter, *Common Clerk*, and Richard Whitington, *Mayor*.

Clerkenwell. History of ye Priory and Gate of St. John, by B. Foster. Illus., 1851.

Clubs. Club-Land, London and Provincial, by Joseph Hatton Illus., 1890.

Contains illustrated accounts of all the great clubs in Great Britain.

Clubs and Club Life in London, by John Timbs. Illus. [1872.]

Contains anecdotes of the famous Coffee Houses, Hostelries and Taverns, from the seventeenth century to the present time.

Curiosities. Curiosities of London, exhibiting the most rare and remarkable objects of interest in the Metropolis, with nearly sixty years' personal recollections, by John Timbs. Illus., 1867.

Another edition, 1855.

The London Directory of 1677; the oldest printed list of the Merchants and Bankers of London, reprinted in 1878 from the exceedingly rare original, with an introduction pointing out some of the most eminent merchants of the period. 1878.

See also under Characters and Life.

Docks. The Thames and its Docks, a lecture by Alex. Forrow, Illus., 1877.

A sketch containing curious information of interest, and otherwise difficult of access.

See also Port of London.

Drury Lane. In and About Drury Lane, by Dr. Doran, 2 vols., 1881.

Papers on the Stage, Actors, Actresses, French Stage. Club Life, The Dibdins, Nelson and Lady Hamilton, &c.

Fairs. The Old Showmen and the Old London Fairs, by T. Frost. 1874.

See also Bartholomew Fair.

Fleet. The Fleet; its River, Prison, and Marriages, by John Ashton. Illus., 1889.

Fleet Street. The Highway of Letters, and its Echoes of Famous Footsteps, by T. Archer. Illus., 1893.

Treats of the people and achievements which characterise the story of Fleet Street in its relation to the growth of literature.

See also "Cheshire Cheese," Literary London, &c.

Forest Gate. For books on West Ham and Essex *see* special list of books on Essex in the West Ham Library Notes, vol. 4. 1899.

Fulham. A Walk from London to Fulham, by T. C. Croker, revised by his son, T. F. Dillon Croker, with additional illustrations by F. W. Fairholt, 1860.

An interesting record of many places, no longer in existence, between Knightsbridge and Fulham.

Gog and Magog. *See* Guildhall.

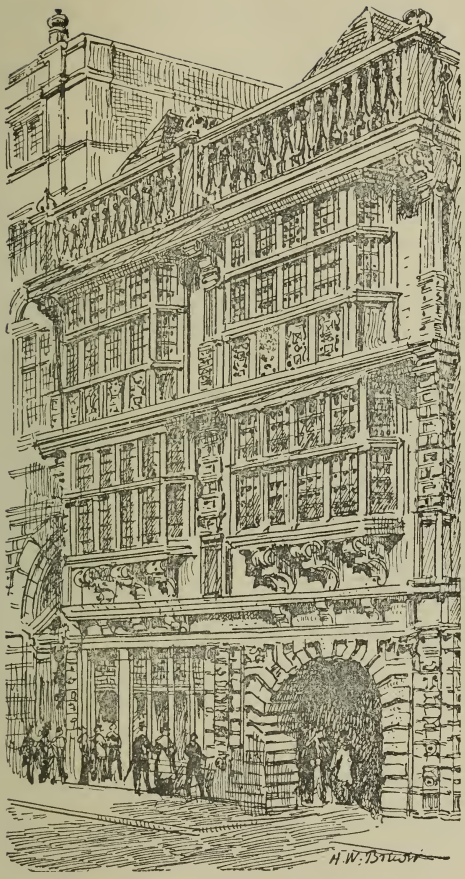

FLEET STREET.—WOLSEY'S PALACE.

[*See* Archer's Highway of Letters.]

HIGHGATE ARCHWAY.

[*See* Walford's Old and New London, Vol. 5.]

Grave Yards. Gatherings from Grave Yards; particularly those of London: with a concise history of the modes of interment among different nations, by G. A. Walker, 1839.

Contains also "a detail of dangerous and fatal results produced by the unwise and revolting custom of inhuming the dead in the midst of the living."

London Burial Grounds, by Mrs. B. Holmes. Illus., 1896.

Contains notes on their history from the earliest times to the present day.

Grocers' Company. Some account of the Worshipful Company of Grocers of the City of London, by J. B. Heath. Illus., 1854.

See also Livery Companies.

Guildhall. A Guide to the Guildhall of the City of London, together with a short account of its Historic Associations and the Municipal Work carried on therein, by J. J. Baddeley. Illus., 1898.

Gog and Magog: The Giants in Guildhall: their real and legendary History, with an account of other civic giants at home and abroad, by F. W. Fairholt. Illus., 1859.

Reproductions by the Collotype process of some of the works in the Loan Exhibition of Pictures, held in the Art Gallery of the Corporation of London, at the Guildhall, 1892.

With descriptive and biographical letterpress, by A. G. Temple.

See also under City.

Hackney. Glimpses of Ancient Hackney and Stoke Newington. by F. R. C. S., 1893.

A reprint of a series of articles appearing in the "Hackney Mercury": with an appendix dealing with the conversion of a portion of Hackney Churchyard into an open space.

Some account of the Monuments in Hackney Church, by R. Simpson. Illus., 1884.

The monuments date from about 1520 to the present time

Ham. *See* Richmond.

Highgate. History and Antiquities of Highgate, Middlesex, with illustrations, by F. Prickett. Illus., 1842.

Hospitals. Suffering London; or the Hygienic, Moral, Social, and Political Relation of our Voluntary Hospitals to Society, by A. Egmont Hake, 1892.

With an Introduction by Sir Walter Besant.

See also Charities, and under names of Hospitals, *e.g.*, St. Thomas's.

Houses of Parliament. The Abbey and Palace of Westminster, photographed by John Harrington, 1869.

An album of photographic views, with brief notes.

The History of the Ancient Palace and late Houses of Parliament at Westminster, by E. W. Brayley and John Britton. Illus., 1836.

Accounts and illustrations of St. Stephen's Chapel and its Cloisters, Westminster Hall, the Court of Requests, the Painted Chamber, &c.

Parliamentary Pictures and Personalities, "Graphic" Illustrations of Parliament, 1890-1893, containing 135 Character Sketches, by R. Cleaver, S. P. Hall, &c., with descriptive letterpress by H. Cox. Illus., 1893.

See also Westminster.

Ironmongers' Company. Some account of the Worshipful Company of Ironmongers, compiled from their own records and other authentic sources of information, by John Nicholl, 1851.

See also Livery Companies.

Islington. History and Antiquities of the Parish of Islington, in the County of Middlesex, by J. Nelson. Illus., 2 vols., 1829.

Contains biographical sketches of the most eminent inhabitants; and also extra plates.

Kensington. Diagrams of the Parish of Saint Mary Abbotts, Kensington, published under the authority of the Board of Trustees. Oct. 1846-1847.

Kew. *See* Richmond.

Kew Gardens. Jeffs' Hand Book to the Royal Gardens at Kew, 1847.

Knightsbridge. Memoirs of the Hamlet of Knightsbridge with notices of its Immediate Neighbourhood, by H. G. Davis, edited by C. Davis. Illus., 1859.

Lambeth. History and Antiquities of Lambeth, by J. Tanswell. Illus., 1858.

History and Antiquities of the Parish of Lambeth and the Archiepiscopal Palace, by T. Allen. Illus., 1826.

Includes Biographical sketches of the most eminent persons who have been born or have resided there.

Leicester Square. Leicester Square, its Associations, and its Worthies, by Tom Taylor. Illus., 1874.

Contains also a sketch of Hunter's Scientific Character and works, by Richard Owen.

Story of Leicester Square, by John Hollingshead, with numerous Illustrations. 1892.

Contains also facsimile reproduction of rare engravings, original water-colour drawings, &c.

Lincoln's Inn. Lincoln's Inn, its Ancient and Modern Buildings, with an account of the Library, by W. H. Spilsbury. Illus., 1850.

Literary London. Dickens's London: or London in the works of Charles Dickens, by T. E. Pemberton. 1876.

Haunted London, by W. Thornbury, edited by E. Walford. 1880. 462c.

Deals less with the London of the ghost stories than with the London consecrated by manifold traditions.

Haunts of Old Cockaigne, by Alex. M. Thompson (Dangle). Illus., 1898.

A chatty book on London and its many associations, literary and otherwise.

Literary Landmarks of London, by Lawrence Hutton, 1888.

Follows the literary worthies of England to the spots they have known and loved in London.

Memorable London Houses: a handy guide with illustrative anecdotes and a reference plan, by W. Harrison, illustrated by G. N. Martin, 1889.

Shades and Echoes of Old London, by John Stoughton. Illus., 1864.

Contains sketches of many celebrated men, including Milton, Baxter, Newton, Watts, Goldsmith, Johnson, and Burke.

The Book-hunter in London: Historical and other Studies of collectors and collecting, by W. Roberts. Illus., 1895.

Contains numerous Portraits and Illustrations.

Livery Companies. Livery Companies of the City of London Their origin, character, development, and social and political importance, by W. C. Hazlitt. Illus., 1892.

The City, an Inquiry into the Corporation, its Livery Companies, and the Administration of their Charities and Endowments, by W. Gilbert, 1877.

See also Grocers' Company, Ironmongers' Company, Stationers' Company, City, etc.

London Bridge. *See under* Bridges.

Ludgate Hill. Ludgate Hill: Past and Present, a narrative concerning the people, places, legends, and changes of the Great London Highway. Illus., by W. P. Treloar, 1881.

Ludgate Hill: Past and Present, a narrative concerning the people, places, legends, and changes of the Great London Highway, by W. P. Treloar. Illus., 1892.

Illustrated with numerous engravings.

Maps. A Catalogue of Maps, Plans, and Views of London, Westminster, and Southwark, collected and arranged by F. Crace, edited by his son, J. G. Crace, 1878.

Diagrams of the Parish of Saint Mary Abbotts, Kensington, 1847.

Map of the Environs of London, extending 25 miles from the Metropolis, by E. Stanford. N.D.

Maps of London in 1799 and in 1899, from Kelly's Post Office Dictionary.

These Maps show in a very striking manner London's growth in a century.

Philips' Handy Volume Atlas of London, containing a large scale Street Plan, including the whole of the county of London, 1891.

Contains special Maps showing Railways, Geology of the London District, the Thames from Kew to Richmond, Richmond and Neighbourhood, Epping Forest, Plans of St. Paul's Cathedral, Westminister Abbey, Zoological and Kew Gardens, Windsor Park, and Oxford, a directory of Public Buildings and index to 11,500 Streets.

Mayors. Chronicles of the Mayors and Sheriffs of London, A.D. 1188 to A.D. 1274, and The French Chronicle of London, A.D. 1259 to A.D. 1343, translated with notes and illustrations by H. T. Riley, 1863.

The former is translated from the original Latin and Anglo Norman of the "Liber de Antiquis Legibus," attributed to Arnald Fitz-Thedmar, alderman of London in the Reign of Henry III. The latter is from the original Anglo Norman of the "Croniques de London," preserved in the British Museum.

Monasteries. Monastic London, an Analytical sketch of the Monks and Monasteries within the Metropolitan area during the Centuries 1200 to 1600, by W. Stanhope, 1887.

Municipal London. Municipal London, or London Government as it is, and London under a Municipal Council, by J. F. B. Firth, 1876.

Also describes the Metropolitan Board of Works, the London Vestries, the Gas and Water Supply of London, Various Jurisdictions, London in the future, etc.

— Argus Guide to Municipal London, 1901-1902, edited by A. Wright. Illus., 1901.

Contains a list of Members of the City Corporation, the County Council, the School Board, the Metropolitan Borough Councils, Corporations of Greater London, District Boards, and Boards of Guardians, with Biographical Notes and Statistical, and other Information.

Municipal London. London: a Journal of Civic and Social Progress, edited by R. Donald, from vol. 1, 1893.

— London Manual, from 1896-97, edited by R. Donald. Illus.

Contains information concerning public bodies, supplied from official sources, or officially revised.

Newington. Parish of St. Mary, Newington, a general review of the Early History of the Parish, and Progress under the Administration of the Vestry, with a description of the Public Buildings and Undertakings, including the Baths and Washhouses, opened on 26th March, 1898, by J. A. Dawes. Illus. [1898.]

Paddington. Paddington Past and Present, by W. Robins. [1853.]

Pall Mall. *See* Piccadilly,

Parks. The Story of the London Parks, by Jacob Larwood. [1881.] Contains coloured plates.

See also Richmond Park.

Petersham. *See* Richmond.

Piccadilly. Round about Piccadilly and Pall Mall, or a Ramble from the Haymarket to Hyde Park, by Henry B. Wheatley. Illus., 1870.

Gives a retrospect of the various changes that have occurred in the court end of London.

Plague. A Journal of the Plague Year, or Memorials of the Great Pestilence in London in 1665, by Daniel De Foe; a new edition revised and illustrated with Historical Notes, by E. W. Brayley. Illus., 1835.

Plaistow. For Books on West Ham and Essex, *see* Special List of Books on Essex in the "West Ham Library Notes," Vol. 4. 1899.

Police. Regulations for the Police of the City of London, by the Commissioner of Police of the said City. 1843. [Reprint 1860.]

Treatise on the Commerce and Police of the River Thames, containing an Historical View of the Trade of the Port of London, and suggesting Means for Preventing the Depredations thereon by a Legislative System of River Police, by P. Colquhoun. 1800.

Poor of London. Back Streets and London Slums, by F. Hastings. Illus., 1889.

Papers on the struggle of the London poor: reprinted from "Leisure Hour," "Sunday at Home," "Quiver," &c.

Life and Labour of the People in London, edited by Charles Booth. 9 vols., 1892.

Vol. 1. East, Central and South London.

Vol. 2. Streets and Population Classified.

Vol. 3. Blocks of Buildings, Schools and Immigration.

Vol. 4. The Trades of East London.

Vols. 5-8. Population Classified by Trades.

Vol. 9. Comparisons, Survey and Conclusions, with an Abstract of Vols. 1-9.

This book, which is considered the standard work on the subject, contains the records of an inquiry into the conditions of life in London. It is a complete social and industrial analysis of the population. Five maps are given, showing London poverty by districts.

London Labour and the London Poor: the condition and earnings of those that will work, cannot work, and will not work, by Henry Mayhew. Illus., 4 vols., 1861.

No Room to Live: the Plaint of Overcrowded London reprinted from the "Daily News," 1899.

Romance of the Streets, by a London Rambler, 1862.

Describes London Arabs, The Fallen, Jack Ketch's Kitchen, Sunday Night in the Taverns, The Drunkards, London Thieves, &c.

Sinks of London Laid Open: a pocket companion for the uninitiated, to which is added a Modern Flash Dictionary, containing all the cant words, slang terms, &c., with humorous illustrations by George Cruikshank. 1848.

Starving London; the story of a three weeks' sojourn among the destitute, by A. S. Krausse, 1886.

Port of London. Port and Trade of London, Historical, Statistical, Local, and General, by C. Capper, 1862.

Report from the Committee appointed to enquire into the best mode of providing sufficient accommodation for the increased Trade and Shipping of the Port of London, 1796.

Report of His Majesty's Commissioners on the Port of London, and other matters connected therewith, 1902.

Scientific, Historical, and Commercial Survey of the Harbour and Port of London, by James Elmes. Illus., 1838.

Accounts of its history, privileges, functions, and government; its extent, divisions, jurisdictions, tidal and other scientific observations, plans and details of the port, its docks, gates, machinery, swivel bridges, moorings, shoals, soundings, &c.

Post Office. *See* Gordon's "How London Lives," and under Public Buildings, &c.

Post Office—(*continued*). History of Postal Agitation from 50 years ago till the present day, by H. G. Swift, 1900. 860 D

History of the Post Office from its establishment down to 1836, by H. Joyce, 1893. 791 H

Prisons. The Criminal Prisons of London, and Scenes of Prison Life, by H. Mayhew and J. Binny. Illus., 1862.

Female Life in Prison, by F. W. Robinson. 605 D

Gives a fair statement of life and adventures in Brixton and Millbank Prisons.

See also Bridewell and Old Bailey, in Supplement.

Public Buildings. Ancient Topography of London, containing not only views of Buildings, which in many cases no longer exist, but some account of Places and Customs, either unknown or overlooked by the London Historian, by J. T. Smith. Illus., 1815.

Familiar London, by C. J. L'Estrange, with sketches in colour by Allan Barraud.

Illustrations of the Public Buildings of London : with Historical and Descriptive Accounts of each edifice, by Pugin and Britton ; second edition greatly enlarged by W. H. Leeds, 2 vols., 1838.

Describes 22 churches, 20 commercial and civic buildings many palaces, private mansions, theatres, bridges, &c.

Londina Illustrata : Graphic and Historic Memorials of Monasteries, Churches, Chapels, Schools, Charitable Foundations, Palaces, Halls, Courts, &c., by R. Wilkinson, 2 vols., 1819.

Metropolitan Improvements, or London in the Nineteenth Century : Displayed in a series of engravings from original drawings by T. H. Shepherd, with historical, topographical, and critical illustrations by J. Elmes. Illus., 1827.

Public Buildings of London and Westminster, described by F. Shoberl. Illus., 1838.

Gives views of the principal public buildings in London and Westminster.

Public Buildings of the City of London described, with Twelve Engravings, 1831.

Public Buildings of Westminster described, with Twelve Engravings, 1831.

The World's Metropolis ; or, Mighty London. Illustrated by a series of views beautifully engraved on steel, of its Palaces, Public Buildings, Monuments, &c., from original drawings, by T. H. Shepherd. [1855 ?]

Contains also a comprehensive history from the earliest period, and a large scale map of London.

See also under names, e.g., St. Paul's Cathedral, &c.

Religious and Irreligious London. Heterodox London ; or, Phases of Free Thought in the Metropolis, by Rev. C. M. Davies. 2 vols., 1874.

Mystic London ; or, Phases of Occult Life in the Metropolis by Rev. C. M. Davies, 1875.

Orthodox London ; or, Phases of Religious Life in the Church of England, by Rev. C. M. Davies, 1874-5. 2 vols.

Orthodox London ; or, Phases of Religious Life in the Church of England, by Rev. C. M. Davies, 1876.

Unorthodox London : Phases of Religious Life in the Metropolis, by Rev. C. M. Davies. 2 vols., 1875.

Unorthodox London ; or, Phases of Religious Life in the Metropolis, by Rev. C. M. Davies, 1876.

Richmond. History and Antiquities of Richmond, Kew, Petersham, Ham, &c., by E. B. Chancellor. Illus., 1894.

Illustrated by 162 reproductions from old pictures engravings, &c. Describes the Old Palace and Manor of Richmond, the Green, Parish Church, the Theatres, the Bridge and River, the Town, the Hill, &c. The Park, Richmond Celebrities, Kew, Petersham, Ham and Ham Houses, Riverside Houses, &c.

Housing of the Working Classes, with a description of the Richmond Municipal Cottages, by Alderman Thompson. Illus., 1899.

Richmond and its Inhabitants from the olden time, by R. Crisp, 1866.

See also Walford's Greater London, Suburbs, &c.

Richmond Park. A History of Richmond New Park, with a map illustrating the Encroachments, and other maps ; being a second and revised edition of "A Ramble Through Richmond Park," by A Resident, 1877.

Extracts from the Records of Parliament and of the Corporation of London, relating to the Transfer to and possession of Richmond Park by the City of London, 1649-60. A Bye-path of History, edited by Sir T. J. Nelson. Illus., 1883.

Illustrated by Photographs ; published by Authority.

St. George, Hanover Square. The Register Book of Marriages belonging to the Parish of St. George, Hanover Square, in the County of Middlesex, edited by J. H. Chapman, 2 vols., 1886.

Vol. 1 deals with the period 1725-1787.

Vol. 2, 1788-1809.

St. James's Palace. Memorials of St. James's Palace, by E. Sheppard. Illus., 2 vols., 1894.

A continuous history of this celebrated Palace, including its personal and historical associations, copiously illustrated.

St. James's Square. The History of St. James's Square and the foundation of the West End of London, by A. J. Dasent. Illus., 1895.

Contains also a glimpse of Whitehall in the Reign of Charles II.

St. Pancras. St. Pancras; being Antiquarian, Topographical, and Biographical Memoranda, relating to the Extensive Metropolitan Parish of St. Pancras, Middlesex, with some account of the Parish from its foundation, by S. Palmer. Illus., 1870.

St. Paul's Cathedral. An Historical Account of the Curiosities of London and Westminster, in three parts, 1759.

Part I. deals with the Tower, Part II. Westminster Abbey, Part III. the Old Cathedral of St. Paul's and the New.

Annals of St. Paul's Cathedral, by H. H. Milman. Illus., 1869.

Contains a minute account of Old St. Paul's, beginning with Roman and Christian London, up to the fire. The monuments in the old building are then described. The last three chapters deal with the new Cathedral and its monuments.

Chapters in the History of Old St. Paul's, by W. Sparrow Simpson, 1881.

Treats of the early history of Religion in London, the Personal Staff of the Cathedral in 1450. the Ritual and Religious Services of the Cathedral, a Walk Round Old St. Paul's, The Great Fire of 1561, &c.

Gleanings from Old St. Paul's, by W. Sparrow Simpson. Illus., 1889.

Deals with the College of the Twelve Minor Canons, The Library, The Tonsure Plate in use during the 13th Century, Stained-Glass Windows, A Verger's Note-Book, Music in St. Paul's, &c.

History of the Three Cathedrals, dedicated to St. Paul, in London, by W. Longman. Illus., 1873.

Contains many illustrations. The book deals chiefly with the structure and architecture, and the sources whence the necessary funds were derived.

Old St. Paul's Cathedral and Old City Life, by W. Sparrow Simpson. Illus., 1894.

Illustrations of Civil and Cathedral Life from the Thirteenth to the Sixteenth Century.

See also Godwin's Churches of London. Pugin and Britton's Buildings of London and Works on London generally.

St. Paul's Cross. St. Paul's Cross: the most famous spot in London, by John B. Marsh, 1892.

All the incidents recorded in the Annals, Diaries, Histories, and State Papers (Domestic Series) mentioned as having taken place at this famous spot are recorded here.

St. Paul's School. The Admission Registers of St. Paul's School from 1748 to 1876, by Rev. R. B. Gardiner, 1884.

Gives biographical notices and notes on the earlier masters and scholars of the school, from the time of its foundation at the close of the Reign of Henry VII.

St. Thomas's Hospital. Historical Account of St. Thomas's Hospital, Southwark, by B. Golding, 1819.

Describes the origin and ancient history of the Hospital, its re-endowment and re-building; the present building, its revenue, government, &c.

Savoy. Memorials of the Savoy: The Palace, the Hospital and the Chapel, by W. J. Loftie. Illus., 1878.

Opens with an account of the Origin of the Savoy, describes its destruction, the Hospital under Elizabeth and the Stewarts, and its end, the Chapel and Poets of the Savoy, the Chapel Royal, and the Chapel as it is.

Sign Boards. London Signs and Inscriptions, by P. Norman Illus., 1893.

Treats of Human Signs, Three Kings, Astronomical Signs, Animals (real and imaginary), Birds, various Crests and Coats of Arms, Miscellaneous Signs, &c.

Slums. Rookeries of London, past, present, and prospective, by T. Beames, 1850.

See also Poor of London, &c.

Smithfield. Smithfield: A paper read before the London and Middlesex Archæological Society by Geo. Lambert, 1880.

Society. Society in London, by a Foreign Resident, 1886.

A new edition with an additional chapter on Society among the Middle and Professional Classes.

Southwark. Bygone Southwark, by Mrs. E. Bodger. Illus., 1895. 890 c.

Treats of Historical Southwark and London Bridge, Ecclesiastical, Literary, Dramatic, Local and Antiquarian Southwark, the Industries and Amusements of Southwark, &c.

Stationers' Company. Charter and Grants of the Company of Stationers of the City of London, now in force, containing a plain and rational account of the Freemen's Rights and Privileges, &c., 1741.

See also Livery Companies.

Stepney. Memorials of Stepney Parish; that is to say, the Vestry Minutes from 1579 to 1662, now first printed, with an introduction and notes, edited by G. W. Hill and W. H. Frere, 1890-91.

Contains also a reprint of Gascoyne's Map of the Parish, 1703, with an Introduction and Index.

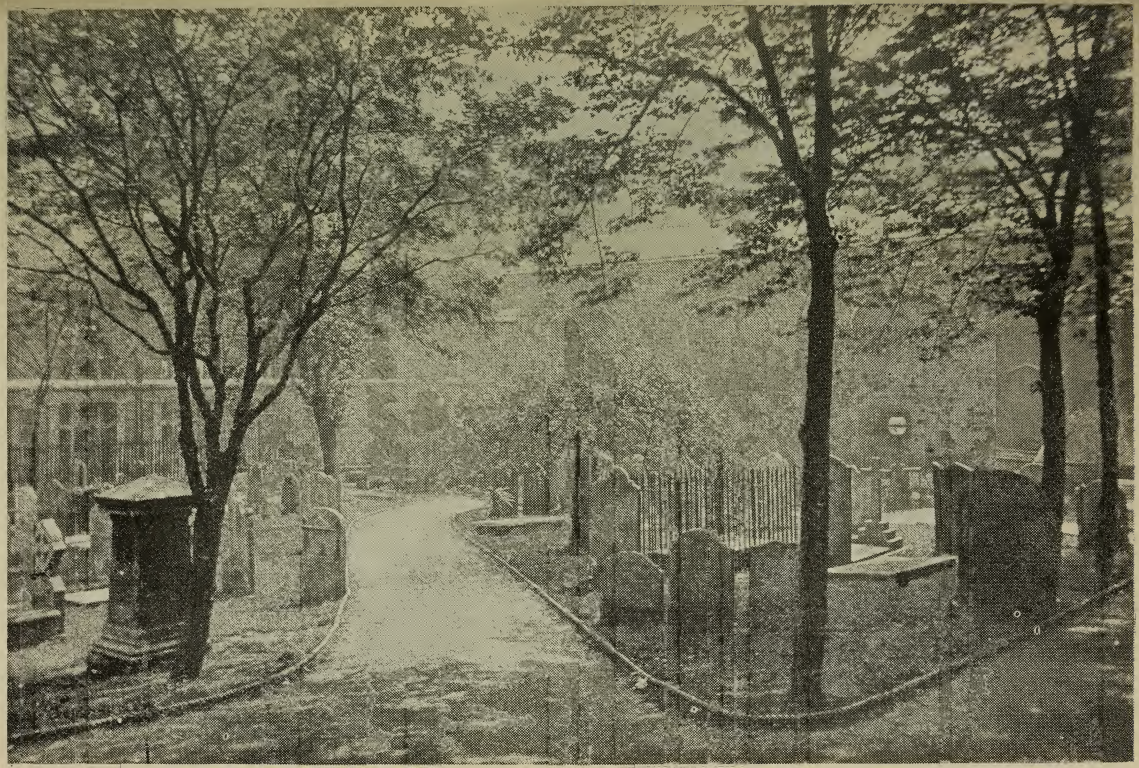

SAVOY CHURCHYARD. [*See* Loftie's Memorials of the Savoy.]

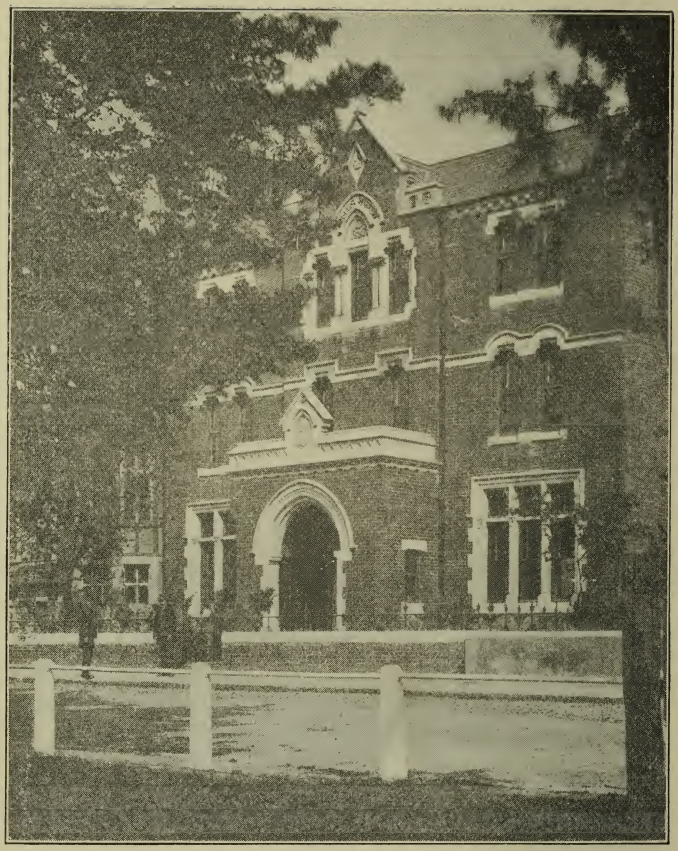

Public Library, Richmond, Surrey.

Stoke Newington. Glimpses of Ancient Hackney and Stoke Newington, by F.R.C.S., 1893.

A reprint of a series of Articles appearing in the "Hackney Mercury," with an appendix dealing with the conversion of a portion of Hackney Churchyard into an open space.

Stratford. For books about Stratford, West Ham, &c., see special list of Essex Books in West Ham Library Notes. Vol. 4. 1899.

Streets. A Book about London; the Streets of London, by W. H. D. Adams, 1890.

An alphabetical Index to the principal Streets, Squares, Parks and Thoroughfares, with their associations, historical, traditional, social and literary.

A Comprehensive Scheme for Street Improvements in London, accompanied by Maps and Sketches, by A. Cawston. Illus., 1893.

Essays on the Street Re-Alignment, Re-construction, and Sanitation of Central London, and on the Re-Housing of the Poorer Classes, to which prizes offered by William Westgarth were awarded by the Society of Arts. Illus., 1885.

London Street Names, by F. H. Habben, 1896.

Up and Down the London Streets, by Mark Lemon. Illus., 1867.

Strolls in some of the byways of London, recalling past times and their belongings.

Suburbs. An Historical Account of those Parishes in the County of Middlesex which are not described in the "Environs of London," by the Rev. D. Lysons. Illus., 1800.

Environs of London: Being an historical account of the towns, villages and hamlets within twelve miles of that Capital, by the Rev. D. Lysons. Illus., 4 vols., 1796.

Vol. 1. County of Surrey.

Vols. 2 and 3. County of Middlesex.

Vol. 4. Counties of Herts, Essex and Kent.

Greater London: A Narrative of its History, its People, and its Places, by E. Walford. Illus., 2 vols., 1883.

Contains concise and interesting accounts of the various towns and parishes adjoining London, particularly of Richmond, mentioning, among other places of interest, the Free Library, the first one formed in Greater London (during Mr. Cotgreave's librarianship), the Palace, Theatre, &c.

Handbook to the Environs of London, by James Thorne, 2 vols., 1876.

Alphabetically arranged, containing an account of every town and village and of all places of interest within a circle of twenty miles round London.

Suburbs—(*continued*). History of the Environs of London, by John Aikin and others. Illus., 1811.

Contains a historical and topographical account of everything that is interesting and curious in all the towns, villages and country within twenty-five miles of the Metropolis.

London City Suburbs as they are to-day, by Percy Fitzgerald, illustrated by W. Luker, Junr., 1893.

Select Views of London and its Environs; containing a collection of highly-finished engravings, with copious letter-press descriptions of such objects as are most remarkable for antiquity, architectural grandeur, or picturesque beauty, 2 vols., 1804.

The Suburban Homes of London, 1881.

A residential guide to favourite London localities, their society, celebrities and associations, with notes on their rental, rates, and house accommodation.

See also Brayley's Surrey, Hasted's Kent, Lyson's Middlesex, Morant's Essex, and General Works on London. Part II.

Temple Church. The History of the Knights Templars and the Temple Church, and the Temple, by C. G. Addison, 1842.

The Temple Church, by C. G. Addison. Illus., 1843.

Gives the history of the Temple subsequent to the dissolution of the Order of the Knights Templars; describes the Church and particularly the Cross-legged Monuments.

Thames (River). Book of the Thames from its Rise to its Fall, by Mr. and Mrs. S. C. Hall. Illus., 1859.

An exhaustive account of the river, with numerous illustrations.

Descriptions to the Plates of Thames Scenery, engraved by W. B. and G. Cooke, from Drawings by Eminent Artists, 1818.

The design of this volume, which contains numerous engravings, is to display a succession of picturesque scenery on the banks of the Thames.

Eighty Picturesque Views on the Thames and Medway, engraved on steel by the First Artists, the historical descriptions by W. G. Fearnside. [1834 ?]

Eyes of the Thames, by A. T. Pask, 1889.

A book of popular sketches all more or less concerning London and the Thames.

History of the River Thames, by John and Josiah Boydell, 2 vols., 1794.

Contains many beautifully coloured plates, also maps showing the course of the river from its source to the sea.

Thames (River)—*continued.* Life on the Upper Thames, by H. R. Robertson, Illus., 1875.

Describes the boating, fishing, shooting, &c., to be had on the river.

Our River, by G. D. Leslie, with illustrations by the Author, 1881.

Pictorial History of the Thames, by A. S. Krausse, 1880.

Aims at giving all the information likely to interest the explorer of the Upper Thames, with some historic details. Contains many illustrations.

Picturesque Tour of the River Thames in its Western course, by J. F. Murray. Illus., 1845.

Includes particular descriptions of Richmond, Windsor, and Hampton Court.

Stream of Pleasure. A narrative of a journey on the Thames from Oxford to London, by Joseph and Elizabeth Robins Pennell. Illus., 1891.

Contains a practical chapter by J. G. Legge, and many illustrations.

Swin, Swale, and Swatchway; or Cruises down the Thames, the Medway, and the Essex Rivers, by H. L. Jones and C. B. Lockwood. Illus., 1892.

Tokens. Descriptive Catalogue of the London Traders, Taverns and Coffee-house Tokens current in the Seventeenth Century, presented to the Corporation Library by H. B. H. Beaufoy, by J. H. Burn. Illus., 1855.

Tower of London. Her Majesty's Tower, by W. H. Dixon, 4 vols., 1869-71.

A History of the Tower and of the celebrated prisoners imprisoned there.

Historical Account of the Curiosities of London and Westminster, 1759.

Part I. deals with the Tower: Part II. contains the history of Westminster Abbey; and Part III. treats of the Old and New Cathedrals of St. Paul's, &c.

History and Antiquities of the Tower of London, by John Bayley. Illus., 1830.

Gives also memoirs of Royal and distinguished persons, with many illustrations.

Memoirs of the Tower of London: comprising historical and descriptive accounts of that national fortress and palace, by John Britton and E. W. Brayley. Illus., 1830.

Contains also anecdotes of State prisoners, and of the armouries, jewels, regalia, records, menageries, &c. Illustrations.

The Tower Menagerie: comprising the natural history of the animals contained in that establishment, with anecdotes of their characters and history, by W. Harvey. Illus., 1829.

The Tower of London; an album of photographs, by A. Machie, with historical notes by J. A. J. Housden, 1894.

Tower of London—(*continued*). Yeomen of the Guard: their history from 1485 to 1885, and a concise account of the Tower Warders, by T. Preston. Illus., 1894.

Tower Bridge. *See* Bridges.

Trinity House. The Trinity House of Deptford Strond, written and illustrated by C. R. B. Barrett. Illus., 1893.

Gives a consecutive history of this ancient corporation, its origin as a guild, its progress, migrations and charities.

West Ham. For Books on West Ham, and Essex generally, see special list of Essex Books in the West Ham Library Notes, Vol. 4, 1899.

Westminster. A new view of London and Westminster, with historical remarks on the ancient and present state thereof. [By Robert Burton, 1731.?]

London and Westminster, City and Suburb, by John Timbs. 2 vols., 1868.

Deals with the strange events, characteristics and changes of metropolitan life.

Some account of the Parish of Saint Clement Danes. Past and Present, by J. Diprose. Illus., 1868.

Written at the time when the character of the parish was being rapidly changed by the wholesale demolition of houses and streets to make room for the erection of the Law Courts.

Westminster: Memorials of the City, Saint Peter's College, the Parish Churches, Palaces, Streets, and Worthies, by M. E. C. Walcott. Illus., 1849.

Westminster, by Walter Besant. Illus., 1895.

Shows that the Isle of Bramble was a busy place of trade long before London existed; restores the vanished Palaces of Westminster and Whitehall; portrays the life of the Abbey, and shows the connection of Westminster with the first of English printers.

Westminster Abbey. Antiquities of St. Peter's, or the Abbey Church of Westminster, 2 vols. Illus., 1722.

Contains all the Inscriptions and Epitaphs upon the Tombs and Grave-stones up to 1722.

Biographical Illustrations of Westminster Abbey, by G. L. Smyth. 1843.

Gives a sketch of the history of the Abbey, and biographical details of famous people associated with it.

The Children of Westminster Abbey, by Rose G. Kingsley. Illus., 1893.

Treats of Princess Catherine and Prince Henry; Prince Alfonso; John of Eltham; Edward V. and Richard, Duke of York; King Edward VI.; Miss Elizabeth Russell, the "child of Westminster"; The Princesses Sophia and Mary; Henry Frederick, Prince of Wales; Lord Francis Villiers; Princess Anne and Henry, Duke of Gloucester; William Henry, Duke of Gloucester.

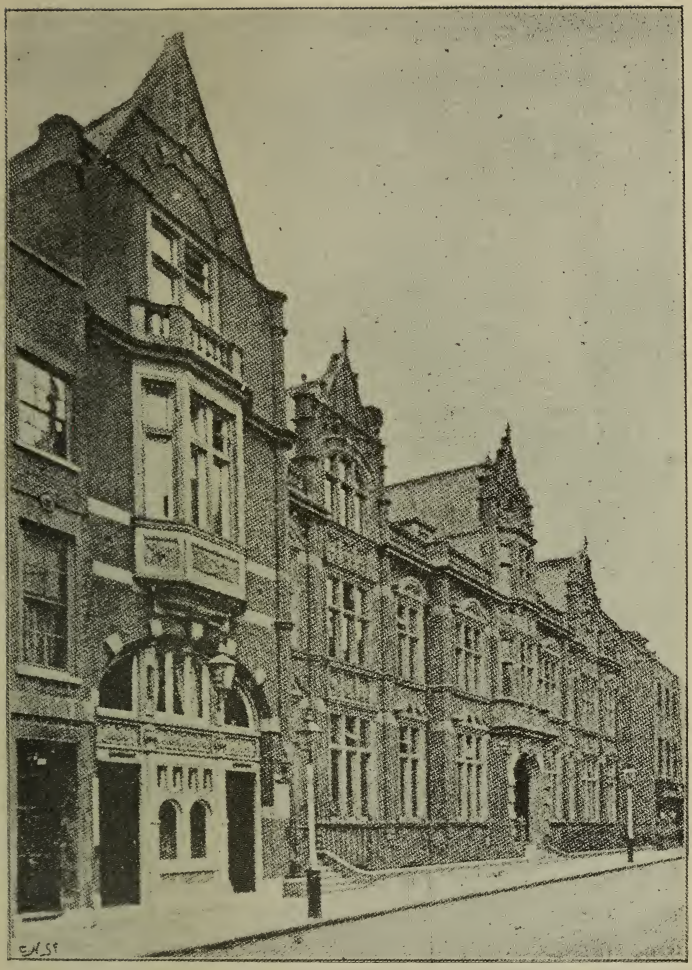

Westminster Baths and Public Library.
[*See* Municipal Journal, Vol. 9, 1900.]

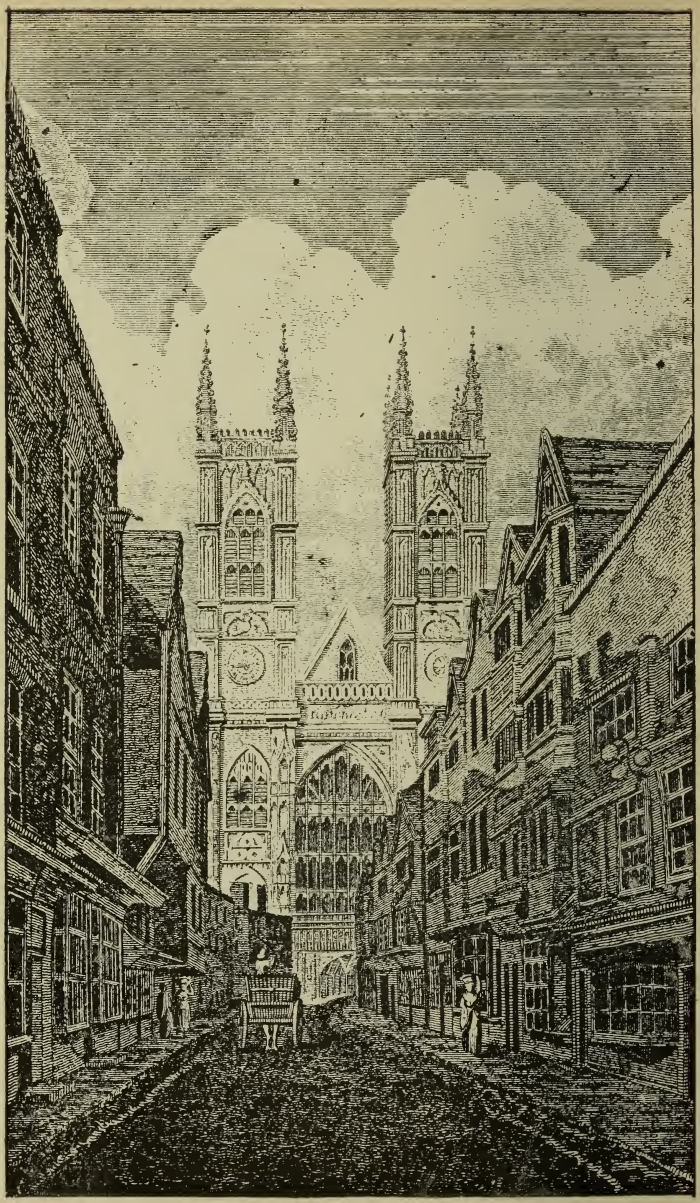

SITE OF VICTORIA STREET IN 1837.—WESTMINSTER ABBEY IN THE DISTANCE.
[*See* Municipal Journal, Vol. 9, 1900.]

Westminster Abbey—(*continued*). Companion to Westminster Abbey, by J. S. Dalton. [1835?]

A history of the building, a description of its antiquities and architectural beauties, particulars of various Coronation ceremonies, and memoirs of poets whose monuments are erected in the edifice.

Gem of Thorney Island: or, Historical Associations connected with Westminster Abbey, by Rev. J. Ridgway. 1860.

Attempts only a reproduction of the scenes formerly enacted in the Abbey-Church.

Historical Account of the Curiosities of London and Westminster. 1759.

Part I., deals with the Tower; Part II., Westminster Abbey; Part III., St. Paul's, old and new.

Historical Memorials of Westminster Abbey, by Arthur Penrhyn Stanley. Illus., 1896.

Tales from Westminster Abbey told to Children, by Mrs. F. Lord. 1893.

The Abbey and Palace of Westminster, photographed by John Harrington. Illus., 1869.

An album of photographic views, with brief notes.

Westminster, by A. J. C. Hare. Illus., 1894.

Deals chiefly with the Abbey; Contains a chapter on Westminster Palace, Westminster Hall, St. Margaret's, St. John's, &c.

Westminster Abbey, by W. J. Loftie, with many illustrations, chiefly by Herbert Railton. 1891.

Opens with a chapter on Thorney, then describes the Minster, Coronations, Confessor's Chapel, Chapel of Henry VII., Triforium, Poets' Corner and Chapter House, Heraldry, Monuments, Epitaphs, and concludes with a Walk in the Precincts.

See also Pugin & Britton's Buildings of London, under Westminster, and General Works on London. Page 26.

See also Public Buildings, &c.

Whitehall. *See* St. James's Square, and General Works on London. Part II.

Yeoman of the Guard. *See* Tower of London.

PART II.

General Works, arranged under Authors where given.

Allen (Thomas). History and Antiquities of London, Westminster and Southwark, and parts adjacent. Illus., 4 vols., 1827.

Describes the rise and progress of London, the increase of its commerce; manners and customs, &c.

Besant (Walter). East London. Illus., 1901.

Describes what East London is, The Pool and The Riverside, The Factory Girl, The Alien, The Houseless, The Submerged, Sports, &c.

—— History of London. Illus., 1893.

A brief account of the foundation and government of London.

—— History of London. Illus., 1894.

—— London. Illus., 1900.

—— South London. Illus., 1899.

Deals with the condition, manners and customs of the people of South London.

Bicknell (W. I.) Illustrated London, or a series of Views in the British Metropolis and its Vicinity, engraved by A. H. Payne. With historical, topographical and miscellaneous notices. 2 vols., 1846-7.

Blackie (W. G.) London Past and Present. A Reading Book for Schools. Illus., 1894.

—— London Past and Present, being notices Historical and Descriptive of the Metropolis and of the Counties in which it is situated. Illus., 1880.

Brayley (E. W.) Londiniana: Reminiscences of the British Metropolis; including Characteristic Sketches. Antiquarian, Topographical, Descriptive and Literary. Illus., 4 vols., 1829.

Corry (John). The British Metropolis, or London in the year 1820, containing satirical strictures on public manners, morals and amusements. 1820.

Dallas (G. M.) A Series of Letters from London, written during the years 1856-60, edited by Julia Dallas, 1869.

Egan (Pierce). Life in London, or the Day and Night Scenes of Jerry Hawthorn, Esq., and his elegant friend Corinthian Tom, accompanied by Bob Logic, the Oxonian, in their Rambles and Sprees through the Metropolis. 1822.

Illustrated with coloured plates by I. R. and G. Cruikshank.

—— The Finish to the Adventures of Tom, Jerry and Logic in their pursuits through Life in and out of London, with coloured illustrations by Robert Cruikshank, 1889.

Elmes (J.) Topographical Dictionary of London and its Environs. 1831.

Descriptive and critical accounts of all the public buildings, &c., in the British Metropolis.

Fearnside (W. G.) *Ed.* History of London, illustrated by Views in London and Westminster, engraved by John Woods, edited (in continuation) by T. Harral, 1838.

Fitzgerald (Percy). Picturesque London, illustrated by Herbert Railton, Hume Nisbet and others, 1890.

Describes the numerous artistic treasures and beauties of London.

Futhey (J. Smith). Citizen's Pocket Chronicle: The History, Antiquity and Temporal Government of the City of London. 1827.

Gordon (W. J.) How London Lives; the Feeding, Cleansing, Lighting, and Police of London, with chapters on the Post Office and other Institutions.

Hare (A. J. C.) Walks in London. Illus., 2 vols., 1878.

Describes all the objects of interest in London, as they may be visited in excursions, taking Charing Cross as a centre. Vol. 1 deals with the City; Vol. 2, the West End and Westminster.

Hatton (Edward). A New View of London; or an ample account of that City. Maps, 2 vols., 1708.

History and Topography of London and its Environs, with Biographical Sketches.

Written in the form of Questions and Answers.

Hughson (D.) London: being an accurate History and Description of the British Metropolis and its neighbourhood to thirty miles extent. Illus., 6 vols., 1805-9.

This work is the result of an actual perambulation, and contains 162 engravings.

Knight (Charles) *Ed.* London. Illus., 6 vols., 1841.

A full and accurate account of London by many distinguished writers.

Loftie (W. J.) History of London. 2 vol., Illus., 1883.

Contains maps and illustrations.

—— In and out of London: or, the Half-Holidays of a Town Clerk. Illus., 1875.

Essays on London Geography, London four centuries ago, London one century ago, Pepys and St. Olaves, Great St. Helen's, Dr. Fuller and the Savoy, Northumberland House, Holland House and Lady Sarah, Fulham, Knole, Ingatestone (Essex), Berkhamsted, On the Surrey hills, St. Albans.

Loftie (W. J.) London. [Historic Towns.] Illus., 1887.

Applies to the more obscure parts of London history, and the discoveries which have recently been made.

London and its Environs described. 6 vols., 1761,

Containing an account of whatever is most remarkable for grandeur, elegance, curiosity, or use in the City, and in the country twenty miles around it.

London in Modern Times: sketches of the Great Metropolis during the last two centuries. 1851.

Mackay (C.) History of London; from its foundations by the Romans to the accession of Queen Victoria.

Describes the progress of London's Institutions, and sketches the manners and customs of the people in early and later times.

Maitland (William). History and Survey of London, from its foundations to the present time. [1756.] 2 vols., 1756.

Accounts of its origin, increase, proceedings, privileges, &c., and political history of London. An unique copy with many extra plates.

—— History of London, from its foundation to the present time. [1756.] 2 vols., 1772.

Continued to the year 1772 by the Rev. John Entick.

Mudie (Robert). Babylon the Great: A dissection and demonstration of Men and Things in the British Capital, 2 vols., 1825.

Murray (J. F.) The World of London, 2 vols., 1844.

Describes the social life of London.

New Remarks on London: Or a Survey of the Cities of London and Westminster, of Southwark, and part of Middlesex and Surrey. Collected by the Company of Parish Clerks, 1732.

Noorthouck (John). A new History of London, including Westminster and Southwark, to which is added a general survey of the whole, 1773.

Partington (C. F.) *Ed.* National History and Views of London and its Environs; embracing their Antiquities, Modern Improvements, &c. Illus,, 2 vols.

Illustrated with 300 steel engravings.

Pennant (Thomas). History of London, Westminster, and Southwark. Illustrated with Portraits, Views, Historical Prints, &c. 1814.

—— London; or an Abridgment of the celebrated Mr. Pennant's description of the British Capital and its Environs. Edited by John Wallis, 1790.

—— Some Account of London, 1813.

Percy (Sholto and Reuben, *Authors of the Percy Anecdotes*). London, or Interesting Memorials of its Rise, Progress, and Present State, 3 vols., 1824.

Pledge (John J.) London's Chief Events; summarised and chronologically arranged, 1895.

Sala (G. A.) Living London; being "Echoes" re-echoed. 1883.

Literary and Social Gossip reprinted from the "Illustrated London News."

—— London up to Date, 1894.

—— Twice Round the Clock; or the Hours of the Day and Night in London.

Describes the daily life of London among both rich and poor.

Schlesinger (Max). Saunterings in and about London. (English edition by Otto Wenckstern, 1853).

An account of the social life and institutions of London, written from a German point of view.

Sharpe (R. R.) London and the Kingdom; a History. 3 vols., 1894.

A history derived mainly from the archives at Guildhall, in the custody of the Corporation of the City of London.

Shepherd (T. H.) London and its Environs in the Nineteenth Century, illustrated by a series of views. 2 vols., 1831.

Contains also historical, topographical, and critical notices

Sims (G. R.) *Ed.* Living London; its work, play, humour, pathos, sights, and scenes. Illus., 3 vols., 1902-3.

Describes London in all its phases as it is to-day.

Smith (J. T.) Antiquities of London and its Environs. Illus 1791.

Contains views of houses, monuments, statues, &c.

Society in London, by a Foreign Resident. 1886.

Gossip about London celebrities, royalists, diplomats, statesmen, beauties, journalists, &c.

Tallis's Illustrated London, in commemoration of The Great Exhibition of all Nations in 1851, with historical and descriptive letterpress by W. Gaspey. 2 vols. Illustrated with over 200 steel engravings.

Tegg and Castleman's New Picture of London for 1803-4; a guide to the Metropolis, by H. J. Sarrett. [1804?]

Thornbury (Walter). Old and New London: a narrative of its History, its People, and its Places. Illus., 6 vols. [1887-93?]

A full and popular account of all that is interesting in connection with London; the illustrations are a special feature of the work.

Timbs (John). Romance of London, Strange Stories, Scenes and remarkable Persons of the Great Town. 2 vols. [1869?]

Historic Sketches, Remarkable Duels, Notorious Highwaymen, Rogueries, Crimes and Punishments, Love and Marriage, Supernatural Stories.

Another edition in 1 vol. [1869?]

Walford (Edward). Londoniana. 2 vols., 1879.

Sketches, mostly of an antiquarian cast, treating of persons, places and things connected with London.

Welch (Charles). Modern History of the City of London: a record of Municipal and Social Progress from 1760 to the present day, with illustrations drawn and selected by P. Norman, 1896.

Gives a history of the City and its Liberties from the Accession of George III., illustrated by views of London as it now exists side by side with the London of Dr. Johnson's day. The plan is strictly chronological.

Wheatley (H. B.) London, Past and Present: its History Associations and Traditions. 3 vols., 1891.

This work is based upon "The Handbook of London," by the late Peter Cunningham.

Williams (Montagu). Round London, down East and up West. 1892.

Sketches of life in East and West London, with many stories and incidents based upon actual fact.

SUPPLEMENT.

Arranged under Subjects.

Accounts. The Chamberlain of London (Treasurer) in account with the Corporation of London in respect of the City's Estate; also in respect of various public and trust funds in the Chamber of London, from the year 1877 to 1889, and from 1895 to 1896, 15 vols.

Financial Report on the question of the Amalgamation of the County Borough of West Ham with the County of London, by F. E. Harris, 1896.

Returns by the Chamberlain of Sums expended by the Corporation. November, 1882.

Aldermen. Aldermen of Cripplegate Ward from A.D. 1276 to A.D. 1900, together with some account of the Office of Alderman, Alderman's Deputy, and Common Councilman of the City of London, by J. J. Baddeley. Illus., 1900.

Appointments. A return of the names of all persons holding appointments in connection with the Corporation, 1879.

Gives particulars of Officers and Clerks, past and present Salaries, amount of Security given, length of Service, &c.

Bethlehem Hospital. [Bedland]. Proceedings at the laying of the first stone of the new buildings at Bethlehem Hospital, on Thursday, July 26th, 1838; with Historical Notes and Illustrations and Official Documents, by P. Laurie, 1838.

Bishopsgate. A Bastion of London Wall, or Excavations in Camomile Street, Bishopsgate, by J. E. Price. Illus., 1880.

An Illustrated Description of the Roman Antiquities found in Camomile Street, Bishopsgate, and placed in the Museum at Guildhall.

Carpenter (John, *Town Clerk of London in the Reigns of Henry V. and Henry VI.*). Memoir, by T. Brewer, 1836.

A sketch of the life of the founder of the City of London School.

Carpenters' Company. An Historical Account of the Worshipful Company of Carpenters of the City of London, compiled from records in their possession, by E. B. Jupp, Clerk to the Company, with a supplement by W. W. Pocock. Illus., 1887.

Chamber of Commerce. Report of Proceedings at a Conference on Commercial Education, held in the Council Chamber of the Guildhall, 8th July, 1898. (Sir A. K. Rollit in the chair.)

Chelsea. Chelsea, by G. E. Mitton, edited by Sir W. Besant. [Fascination of London.] 1902. 1160 c

Christ's Hospital. Annals of Christ's Hospital, by E. H. Pearce. Illus., 1901.

Describes the Grey Friars, the Foundation of the School, the School and its Children, the School's Buildings, &c. Food and Clothing, Rites and Ceremonies, Great Occasions, &c.

Essays on its Condition, Difficulties, and Prospects, for Prizes offered by Sir H. W. Peek, Bart., 1896.

Churches. Churches of Billingsgate and Tower Wards and More in *re* Peek *v.* Trower, 1878.

Letters on the City Churches, their endowments, charities, &c.

City. City of London, 1884.

Treats of the antiquity and early importance of the City of London, the City Charters, the Guildhall, &c.

Commentaries on the History, Constitution, and Chartered Franchises of the City of London, by G. Norton, 1829.

Sixty Years' Work of the Corporation of the City of London, 1897.

C.I.V. The City of London Imperial Volunteers; City Press Illustrated Souvenir, 1899.

City of London School. City of London School, past and present. Illus. [1882 ?]

History of the City of London School, by E. W. Linging, 1882.

Clothworkers' Company. Report to the Clothworkers' Company of London on the Weaving and other Technical Schools on the Continent, by W. S. B. McLaren and John Beaumont, 1878.

Commissioners of Sewers. The Commissioners of Sewers of the City of London; Origin, Statutory Powers, and Duty, by H. M. Bates, 1898.

Gives a history of this important body from 1667.

Royal Commission on the Government of London: Statement as to the Powers and Duties of the Commissioners of Sewers of the City of London, 1893.

Coopers' Company. A List of the Master, Wardens, Court of Assistants, and Livery of the Worshipful Company of Coopers, 1878.

County Council. New London: Her Parliament and its Work, by the Special Commissioners of "The Daily Chronicle." Illustrated by Sir E. Burne-Jones, Walter Crane, and others. Reprinted from "The Daily Chronicle," 1895.

Reports and Proceedings from 1899.

Reports of the Technical Education Board from 1897-98.

Crimes. Chronicles of Crime, or the new Newgate Calendar, by C. Pelham, 2 vols., 1886.

NEW VIEW IN THE STRAND. [*See* Municipal Journal, Vol. 9, 1900.]

HAMPSTEAD HEATH. [Golder's Hill Estate, *see* London, Vol, 7, 1898.]

Drapers' Company. Fitz Alwyn, the First Lord Mayor and the Queen's Knights: a Tale of the Drapers' Company, by Miss E. M. Stewart.

Green Park. *See* Larwood's Story of the London Parks. [1881.]

Guildhall. Catalogue of Sculpture, Paintings, and other Works of Art belonging to the Corporation, revised and enlarged, by J. R. Dicksee, 1886.

Guildhall Library. Catalogue of the Library of the Corporation of the City of London. 2 vols., 1887-1889.

Catalogue of the Lending Department of the Library of the Corporation of the City of London, 1900.

Hampstead. Hampstead and Marylebone, by G. E. Mitton, edited by Sir W. Besant. [The Fascination of London], 1902. 1161 c

Hospitals. Memoranda, References, and Documents relating to the Royal Hospitals of the City of London, prepared and printed under the directions of the Committee of the Court of Common Council, appointed in relation to the said Hospitals, 1836.

Hyde Park. Hyde Park from Domesday-Book to date, by J. Ashton. Illus., 1896.

Gives a complete history of the Park from early times to 1896. Describes the chief events which have taken place therein, including Duels, Races, Reviews, Demonstrations, &c.

See also Larwood's Story of the London Parks. [1881.]

Inner Temple. *See* Middle Temple.

Lombard Street. Signs of Old Lombard Street, by F. G. H. Price. Illustrated by J. West and others, 1902.

Mansion House. A List of the Plate, with the Inscriptions thereon, at the Mansion House of the City of London, 1888.

"Imperium in Imperio:" a few interesting facts about the Mayoralty of the City of London; its dignity, its state, and its home, by J. Salmon. Illus., 1893.

Marylebone. Hampstead and Marylebone, by G. E. Mitton, edited by Sir W. Besant. [The Fascination of London], 1902. 1161 c

Mayors. "Imperium in Imperio:" a few interesting facts about the Mayoralty of the City of London; its Dignity, its State, and its Home, by J. Salmon. Illus., 1893.

Metropolitan Board of Works. Report of the Metropolitan Board of Works, pursuant to the Act of Parliament of 18th and 19th Victoria, Cap. 120, Sec. 200, 1888.

Middle Temple. The Inner and Middle Temple, Legal, Literary, and Historical Associations, by H. H. L. Bellot. Illus., 1902. 1158 c

Gives historical sketches of the Inner and Middle Temples, describes the Temple Church, Temple Gardens, Temple Bar, Inns of Chancery, &c.

Middle Temple Table Talk, by W. G. Thorpe, 1895.

Newgate. *See* Old Bailey.

Old Bailey. The Old Bailey and Newgate, by C. Gordon. Illus. [1902?]

Papillon (Thomas). Memoirs of Thomas Papillon, of London, merchant, 1623-1702, by A. F. W. Papillon, 1877.

Police. An Act for regulating the Police in the City of London, 2 and 3 Vict. Cap., with an Abstract, 1839.

Police Courts. Humours and Oddities of the London Police Courts, from the opening of the Century to 1894, illustrated and edited by "Dogberry," 1894.

Pictures and Problems from London Police Courts, by F. Holmes, 1902.

Gives the Author's experience of the humanity that finds its way into the London Police Courts. Describes Dipsomanics, Criminals, Cranks, including the careers of Jane Cakebread and Kate Henessey.

The Prisoner in the Dock, by J. Greenwood, 1902.

Gives the results of four years' daily experiences in the London Police Courts.

Records. Calendar of Letters from the Mayor and Corporation of the City of London area, A.D. 1350—1370, enrolled and preserved among the Archives of the Corporation at the Guildhall, edited, with an introduction, by R. R. Sharpe, 1885.

Religious London. The Life and Labour of the People in London. Religious Influences, by C. Booth.

Vol. 1. Outer East London, The North East, The North West, and North London.

Vol. 2. Whitechapel and St. George's East, Bethnal Green, Haggerston, Hoxton, St. Luke's, Clerkenwell, and West Central London.

Vol. 3. The City, The West, The Outer West, Shepherd's Bush, Fulham, &c.

Vol. 4. West Southwark and North Lambeth, Newington and Walworth, Bermondsey, Rotherhithe.

Vol. 5. Deptford, Greenwich, Woolwich, &c.; Battersea, Clapham, Wandsworth, and Putney.

Vol. 6. The Belt of Crowding and Poverty, Outlying Southern Suburbs, &c.

See also under Poor of London. Page 16.

St. James' Park. *See* Larwood's Story of the London Parks [1881].

School Board. Minutes of Proceedings from 1897.

Reports of the Industrial Schools Committee from 1897.

Reports of the School Accommodation Committee from 1897.

Reports of the School Attendance Committee from 1897.

Reports of the School Management Committee from Lady-Day, 1897.

Reports of the School Management Committee on the Evening Continuation Schools from 1896-7.

Reports of the School Board for London from Lady-Day, 1896.

Serpentine (River). *See* Larwood's Story of the London Parks [1881].

Spring Gardens. *See* Larwood's Story of the London Parks [1881].

Strand. The Strand District, by Sir W. Besant and G. E. Mitton. [Fascination of London], 1902. 1162 c

Street Cries. A History of the Cries of London, ancient and modern, by C. Hindley. Illus., 1884.

Contains many quaint wood-cuts.

Old London Street Cries, and the Cries of To-day, by A. W Tuer. Illus., 1885.

Contains many quaint cuts, including hand-coloured frontispiece.

Thames (River). The Thames from its Rise to the Nore, by W. Armstrong. 2 Vols., illustrated.

Contains many fine engravings and etchings, &c., with maps of the river from its rise to the Nore.

Tower of London. Memorials of the Tower of London. By Lord de Ros, 1867.

Notices of Historic Persons Buried in the Chapel of St. Peter ad Vincula, in the Tower of London, with an account of the discovery of the supposed remains of Queen Anne Boleyn. By Doyne C. Bell, 1877.

Water Supply. London Water Supply. Reports on the Composition and Quality of Daily Samples of Water supplied to London during the years 1882 and 1883, by W. Crookes, W. Odling and C. M. Tidy, 1883.

Reports made to the Directors of the London (Watford) Spring Water Company, on the results of Microscopical Examinations of the Organic Matters and Solid Contents of Waters supplied from the Thames and other sources, by E. Lankester and P. Redfern, together with a Chemical Report on the Quality of various specimens of Water from Chalk Springs near Watford, by T. Clark and J. Smith, 1852.

Water Supply—(*continued*). Royal Commission on Water Supply within the Limits of the Metropolitan Water Companies; Minutes of Evidence, and First and Final Reports. 3 Vols. 1898-1900.

West Ham. Financial Report on the question of the Amalgamation of the County Borough of West Ham with the County of London, by F. E. Harris, 1896.

Story of West Ham Park, by Dr. Pagenstecher. Illus.

Westminster Abbey. Annals of Westminster Abbey, by E. T. Bradley. Illus., 1898.

An attempt to embody in a continuous and compendious form a chronological record of the history of the Abbey from the days of the last of the Anglo-Saxon Kings to the latter part of the 19th century. Contains a chapter on the Abbey Buildings, by J. T. Micklethwaite, F.S.A.

Roll-call of Westminster Abbey. By Mrs. A. Murray-Smith, 1902.

Westminster. Parliament, Past and Present, by A. Wright and P. Smith. Illus., 1902.

A popular and picturesque account of the English Parliament. Contains over 600 Illustrations including 18 coloured plates.

Westminster, by Sir W. Besant and G. E. Mitton. [The Fascination of London], 1902. 1163 c

Westminster, by Sir W. Besant. Illus., 1902.

MEMORANDA.

GENERAL.

Population of the Borough of West Ham in 1903. Estimated at	300,000.
Area of the Borough	4,706 acres.
Districts included in the Borough of West Ham ..	Stratford, Forest Gate, Canning Town, Plaistow.
Public Libraries Acts Adopted	November, 1890.
First Library Committee appointed	13th Jan., 1891.
First Librarian appointed	9th June, 1891.
Temporary Library (Stratford) opened	30th July, 1892.
Foundation Stone of the Canning Town Library laid	18th July, 1892.
Canning Town Library opened	28th Sept., 1893.
Foundation Stone of Central Library and Institute laid	29th Oct., 1896.
Central Library and Technical Institute opened ..	6th Oct., 1898.
Central Library and Technical Institute partially destroyed by fire	23rd Oct., 1899.
Central Library re-opened after the fire ..	19th March, 1900.
Passmore Edwards Museum opened by the Countess of Warwick	18th Oct., 1900.
Memorial Stone of Passmore Edwards Library at Plaistow laid	29th Oct., 1902.
Plaistow Library opened by A. Carnegie, Esq. ..	9th May, 1903.
Total Stock of Books	61,034.
Total Number of Papers and Periodicals taken ..	994.
Total Borrowers' Tickets issued	44,011.
Sunday Opening inaugurated	5th March, 1899.

ITEMS FOR THE YEAR 1902-3.

Total Issue of Books for the year	346,077.
General Attendance for the year	1,266,898.
Number of Books Bound and Repaired by Binders	1,787.
Number of Books Repaired by Staff	2,378.
Number of Applications for Overdue Books ..	2,329.
Percentage of Readers Borrowing Educational Works	65·6

STRATFORD:

WILSON AND WHITWORTH, LTD., BROADWAY.

COUNTY BOROUGH OF WEST HAM.

PUBLIC LIBRARY

HAND-LISTS

No. 7.—Books on or relating to The Fiscal Question.

LONDON:
WEST HAM PUBLIC LIBRARIES,
STRATFORD, E.

1904.

CONTENTS.

C.L. *signifies Central Library.* C.T. *Canning Town Library.*

	Page. C L.	C.T.
Political and Social Economy:—		
General Works	1	14
Special Works	3	15
Economic and Commercial History	4	—
International Trade:—		
Tariffs	5	15
Free Trade	6	16
Protection	7	16
Commerce and Trade	8	17
Capital and Labour:—		
General Works	9	17
Wages	10	18
Co-operation	10	19
Trusts	11	—
Profit-Sharing	11	19
Old Age Pensions	11	19
Land and Rent	11	19
Money and Currency:—		
General Works	12	20
Banking, Bimetallism, &c., ...	13	21
Local Taxation	13	21

Articles in Magazines and Reviews	21
Houses of Parliament (Illustrations)	25

West Ham Public Library Hand-Lists.

No. 7.

Selections of Works on, or relating to, the Fiscal Question.

Owing to the great interest exhibited at this time in the Fiscal Question, we have thought that a list of books dealing with the subject in all its bearings would be an appropriate subject for our Public Library Hand-List, No. 7. In addition to many books on the subject, we have also included articles from the leading Magazines and Reviews, which deal with the latest phases of the movement.

FISCAL POLICY.

CENTRAL LIBRARY.

POLITICAL & SOCIAL ECONOMY.

GENERAL WORKS.

Bastiat (M. F.) Essays on Political Economy. 44 D

Burton (J. H.) Political and Social Economy, 1849. 223 D

Cairnes (J. E.) The Character and Logical Method of Political Economy, 1888. 407 D

—— Some Leading Principles of Political Economy, 1874. 406 D

Cannan (E.) Elementary Political Economy, 1897. R L

Clarke (C. B.) Speculations from Political Economy, 1886. 224 D

Cossa (L.) Introduction to the Study of Political Economy, 1893. 225 D

De Quincey (T.) The Logic of Political Economy, 1844. 408 D

Devas (C. S.) Groundwork of Economics, 1883. R L

Ely (R. T.) An Introduction to Political Economy, 1891. 815 D

Fawcett (H.) Manual of Political Economy, 1874. 227 D

George (H.) The Science of Political Economy, 1898. 410 D

Gide (C.) Principles of Political Economy, 1891. 818 D

Hyndman (H. M.) The Economics of Socialism. 29 D & R L

Ingram (J. K.) A History of Political Economy, 1893. 228 D

Jevons (W. S.) The Theory of Political Economy, 1888. 817 D

Kenworthy (J. C.) The Anatomy of Misery; Plain Lectures on Economics, 1900. 823 D

Keynes (J. N.) The Scope and Method of Political Economy, 1897. R L

Laveleye (E. de). Luxury. [Soc. Sci. Ser.] 1891. 265 D

Leslie (T. E. C.) Essays on Political Economy, 1888. R L

List (F.) The National System of Political Economy, 1885. R L

M'Culloch (J. R.). Principles of Political Economy, 1872. 229 D

Mill (J. S.) Principles of Political Economy. 230 D & R L

Nicholson (J. S.) Principles of Political Economy, 3 vols., 1893-1901. 416 D

Notes on Political Economy, from the Colonial Point of View, by a New Zealand Colonist, 1897. 811 D

Palgrave (R. H. I.) *Ed.* Dictionary of Political Economy, 3 vols., 1894-99. R L

Prothero (M.) Political Economy, 1895. 812 D

Ruskin (J.) Munera Pulveris, six essays on the Elements of Political Economy, 1894. 417 D

—— Unto This Last, four essays on the Principles of Political Economy. 222 D

Senior (N. W.) Political Economy, 1863. 231 D

Smith (A.) An Inquiry into the Nature and Causes of the Wealth of Nations, 1872. 232 D & R L

Thompson (R. E.) Political Economy for High Schools and Academies, 1896. 814 D

Whately (R.) Introductory Lectures on Political Economy, 1855. 418 D

SPECIAL WORKS.

About (E.) Handbook of Social Economy, 1885. 816 D

Bawerk (E. V. Böhm). Karl Marx and the close of his System, 1898. 907 D

Bowack (W. M.) Another View of Industrialism, 1903. 741 D

Commons (J. R.) The Distribution of Wealth, 1893. 820 D

McCulloch (J. R.) Treatises and Essays on Economical Policy, 1859. 411 D & R L

Marshall (A.) Elements of Economic Industry, 1892. 94 D

—— The Economics of Industry, 1894. R L

—— Principles of Economics, 1898. R L

Marx (Karl). Value, Price and Profit, 1898. 906 D

Mulhall (M. G.) Industries and Wealth of Nations, 1896. 734 D

Mummery (A. F.) **and Hobson** (J. A.) The Physiology of Industry, 1889. 810 D

Rogers (J. E. T.) Social Economy. 45 D

Weiser (F. Von). Natural Value, 1893. 419 D

ECONOMIC AND COMMERCIAL HISTORY.

Ashley (W. J.) Introduction to English Economic History and Theory. 813 D
Part I. The Middle Ages.
Part II. The End of the Middle Ages.

Cheyney (E. P.) Industrial and Social History of England, 1901. 736 D

Cunningham (W.) Growth of English Industry and Commerce, 1882. R L

—— The Growth of English Industry and Commerce during the Early and Middle Ages, 1890. 366 D

Cunningham (W.) **and McArthur** (E. A.) Outlines of English Industrial History, 1895-8. 727 & 731 D

Gibbins (H. de B.) The Economics of Commerce, 1894. 927 D

—— History of Commerce in Europe, 1891. 100 D

—— The Industrial History of England, 1892. 92 & 138 D

Hewins (W. A. S.) English Trade and Finance, chiefly in the Seventeenth Century, 1892. R L

Nys (E.) Researches in the History of Economics, 1899. 928 D

Patten (S. N.) The Development of English Thought: a study in the Economic Interpretation of History, 1899. 415 D

Porter (G. R.) The Progress of the Nation in its various Social and Economic Relations from the beginning of the Nineteenth Century, 1851. 371 D

Rawson (Sir R. W.) Analysis of the Maritime Trade of the United Kingdom, 1889-91. 373 D

Rogers (J. E. T.) The Economic Interpretation of History, 1888. 375 D & R L

—— The Industrial and Commercial History of England, 1892. 374 D & R L

Toynbee (A.) Lectures on the Industrial Revolution of the 18th Century in England, 1896. 414 D

Yeats (J.) A Manual of Recent and Existing Commerce from 1789 to 1872. 172 D

—— Technical History of Commerce, 1871. 99 D

INTERNATIONAL TRADE.

TARIFFS.

Davidson (J.) Commercial Federation and Colonial Trade Policy [Soc. Sci. Ser.], 1900. 578 D

Godkin (E. L.) Problems of Modern Democracy, 1876. [Some Political and Social Aspects of the Tariff.] 434 D

Knight (W. S. M.) Customs [Business Encyclopædia and Legal Adviser], Vol. 2, 1903. R L

Nicholson (J. S.) The Tariff Question, 1903. 919 D

O'Reilly (T. E.) The Imperial Tariff, 1904. R L

Root (J. W.) Tariff and Trade, 1898. 377 D

Taussig (F. W.) Tariffs [Encyclopædia Britannica], Vol. 33, 1902. R L

FREE TRADE.

(IN FAVOUR OF FREE TRADE).

Bastiat (F.) Popular Fallacies regarding Trade and Foreign Duties, being the "Sophismes Economiques" edited by E. R. P. Edgcumbe. 226 D

Bear (W. E.) The British Farmer and His Competitors. 283 D

Bright (J.) Speeches on Questions of Public Policy [Free Trade, vol. 2] 1869 422 D

Buxton (E. N.) The A. B. C. of Free Trade, 1903. R L

Cobden (R.) Speeches on Questions of Public Policy [25 Speeches on Free Trade] 1880. 150 D

Cobden Club Leaflets, various dates. R L

Dunckley (H.) Richard Cobden and the Jubilee of Free Trade, 1896. 678 D

Farrer (T. H.) Free Trade *versus* Fair Trade, 1887. 151 D & R L

Free Trade and the English Farmer, by One of His Friends, 1903. R L

Gladstone (W. E.) Speeches, vol. 10, 1888-91. [Free Trade and the M'Kinley Tariff]. 427 D

Koedt (A. P.) Why Danish Farmers are Free Traders, 1903. R L

Leadam (I. S.) What Protection Does for the Farmer and Labourer. 297 D

Lefevre (Rt. Hon. G. Shaw). The Balance of Trade, 1903. R L

McClelland (J.) The Fiscal Problem, with Diagrams, 1903. 681 D

Medley (G. W.) Pamphlets and Addresses, 1899. 677 D

Money (L. G. C.) Through Preference to Protection: an examination of Mr. Chamberlain's Fiscal Proposals, 1903. R L

Mongredien (A.) Free Trade and English Commerce, 1888. 152 D

—— History of the Free Trade Movement in England, 1897. R L

—— Pleas for Protection Examined, 1893. R L

—— Wealth Creation, 1882. R L

Shaw (His Honour Judge). A British Customs' Union: Preferential Tariffs. R L

Smith (G. A.) The Free Trade Movement and its Results, 1903. 676 D

Villiers (C. P.) Free Trade Speeches, 2 vols, 1883. R L

Wise (B. R.) Industrial Freedom; a Study in Politics, 1892. 257 D

PROTECTION.

(IN FAVOUR OF PROTECTION).

Ashley (W. J.) The Tariff Problem, 1903. 867 D

Balfour (A. J.) Economic Notes on Insular Free Trade, 1903. R L

Browne (J. H. B.) The New Fiscal Policy, 1903. R L

Chamberlain (J.) Speech on Imperial Federation, delivered at Birmingham, May 15th, 1903. R L

Drifting, 1901. 866 D

Hirsch (Max). Protection in Victoria: an Inquiry into the Influence of Protection on the Social and Economic Condition of the People, 1891. R L

Kershaw (J. B. C.) Trade and Empire, 1903. R L

Leaflets on Trade and Empire, issued by the Tariff Committee, 1903. R L

Molesworth (Sir G. L.) Our Empire under Protection and Free Trade, 1902. 679 D

Short Handbook for Speakers and Students of the Policy of Preferential Tariffs, 1903. R L

Vince (C. A.) Mr. Chamberlain's Proposals: what they mean and what we shall gain by them, 1903. R L

Williams (E. E.) Case for Protection, 1899. 865 D

—— Made in Germany, 1897. 864 D

Wilson (H. W.) The Fiscal A B C, with Free Trade Contributions, by W. B. Duffield, 1903. 868 D

COMMERCE AND TRADE.

Bowley (A. L.) England's Foreign Trade in the Nineteenth Century [Soc. Sci. Ser.] 1893. 95 D

Burgis (E.) Perils to British Trade. and How to Avert Them [Soc. Sci. Ser.] 1895. 97 D

Gaevernitz (Dr. G. Von S.) The Cotton Trade in England and on the Continent, 1895. R L

Grey (Earl). The Commercial Policy of the British Colonies and the McKinley Tariff, 1892. 369 D

Hazell's Annual Cyclopædia from 1894. R L

Hervey (M. H.) Trade Policy of Imperial Federation from an Economic Point of View [Soc. Sci. Ser.] 1892. 98 D

M'Culloch (J. R.) A Dictionary of Commerce, 1871. R L

Mulhall (M. G.) The Dictionary of Statistics R L

—— Fifty Years of National Progress, 1837-1887. 96 D

—— National Progress in the Queen's Reign, 1837-97. 735 D

Price (L. L. F. R.) Industrial Peace: its Advantages, Methods and Difficulties, 1887. 372 D

Root (J. W.) The Trade Relations of the British Empire, 1903. 809 D

Statesman's Year Book: Statistical and Historical Annual of the States of the World, from 1865. R L

Tallerman (D.) Agricultural Distress and Trade Depression, 1889. 376 D

Webster (R. G.) The Trade of the World: our present system of Commerce examined, 1880. 378 D

Whitaker's Almanack from 1892. R L

Yeats (J.) The Golden Gates of Trade, with Our Home Industries, 1890. 171 D

CAPITAL AND LABOUR.

GENERAL WORKS.

Aveling (E. & E. M.) The Working-Class Movement in America, 1891. 14 D

Carnegie (A.) The Gospel of Wealth, 1901. 819 D

Dyer (H.) The Evolution of Industry, 1895. 370 D

Engels (F.) The Condition of the Working-Class in England in 1844, 1892. 15 D

Hobson (J. A.) The Evolution of Modern Capitalism, 1894. 145 D

Howell (G.) The Conflicts of Capital and Labour, 1890. 183 D

Kebbell (T. E.) The Agricultural Labourer, 1893. 59 D

Ransome (J. S.) Modern Labour, a review of the Labour Question. 184 D

Shaffle (Dr. A.) Theory and Policy of Labour Protection, 1893. 56 D

Shaxby (W. J.) An Eight-Hours' Day, 1898. 755 D

Spyers (T. G.) The Labour Question: an epitome of the evidence and the report on the Royal Commission on Labour, 1894. 57 D

Story (A. T.) The Martyrdom of Labour, 1899. 765 D

WAGES.

Brassey (Lord). Papers and Addresses: Work and Wages, 1894. 485 D

Brentano (L.) Hours and Wages in relation to Production, 1894. 53 D

George (H.) The Condition of Labour, an open letter to Pope Leo XIII. 54 D

Kebbel (T. E.) The Agricultural Labourer, a short Summary of his Position, 1893. 59 D

Nicholson (J. S.) Effects of Machinery on Wages, 1892. 60 D

Rogers (J. E. T.) Six Centuries of Work and Wages, 2 vols., 1884. 382 D

Thompson (H. M.) The Theory of Work and Wages, and its application to the eight hours' question and other labour problems, 1892. 33 D

CO-OPERATION.

Gronlund (L.) The Co-operative Commonwealth, 1892. 88 D

Hobson (J. A.) *Ed.* Co-operative Labour upon the Land, 1895. 189 D

Holyoake (G. J.) The Co-operative Movement To-day, 1896. 84 D

—— The History of Co-operation in England, its Literature and its Advocates, 2 vols., 1875-85. 383 D

—— Self-Help a Hundred Years Ago, 1891. 91 D

Pizzamiglio (Dr. L.) Distributing Co-operative Societies, 1891. 90 D

Potter (B. [Mrs. Sidney Webb]). The Co-operative Movement in Great Britain, 1895. 89 D

Stubbs (C. W.) The Land and the Labourers, 1893. 58 D

TRUSTS.

Jeans (J. S.) Trusts, Pools and Corners, as affecting Commerce and Industry. 883 D

PROFIT-SHARING.

Bushill (T. W.) Profit-Sharing and the Labour Question, 1893. 790 D

Gilman (N. P.) Profit-Sharing between Employer and Employee, 1892. 182 D

OLD AGE PENSIONS.

Booth (C.) Old Age Pensions and the Aged Poor, a Proposal, 1899. R L

—— Pauperism; and, The Endowment of Old Age, 1892. 31 D

Old Age Pensions, a Collection of Short Papers, 1903. 800 D

LAND AND RENT.

Ashley (W. J.) The Origin of Property in Land [Soc. Sci. Ser.], 1892. 11 D

Brodrick (Hon. G. C.) English Land and English Landlords, 1881. 385 D

Cox (H.) Land Nationalization, 1892. 880 D

Dun (F.) Landlords and Tenants in Ireland, 1881. 177 D

Epps (W.) Land Systems of Australasia, 1894. 188 D

Gomme (G. L.) The Village Community, 1890. 384 D

Kay (J.) Free Trade in Land, 1879. 193 D

Letourneau (Ch.) Property, its Origin and Development, 1892. 386 D

Pollock (F.) The Land Laws, 1883. 194 D

Probyn (J. W.) *Ed.* Systems of Land Tenure in Various Countries. 195 D

Seebohm (F.) The English Village Community, 1896. 984 D

Sigerson (G.) History of the Land Tenures and Land Classes of Ireland, 1871. 181 D

Torrens (Sir R.) An Essay on the Transfer of Land by Registration. 196 D

Wallace (A. R.) Land Nationalization: its necessity and its aims, 1892. 198 D

Young (A.) Travels in France during the years 1787-90. 493 C

MONEY AND CURRENCY.

GENERAL WORKS.

Bagehot (W.) Lombard Street, a description of the Money Market, 1896. 793 D

Carlile (W. W.) The Evolution of Modern Money, 1901. 347 D

Cunningham (W.) The Use and Abuse of Money, 1891. 791 D

Del Mar (A.) The Science of Money, 1885. 346 D

Harper (J. W.) Money and Social Problems, 1896. 355 D

Jevons (W. S.) Investigations in Currency and Finance, 1884. 352 D

—— Money and the Mechanism of Exchange. 140 D

Kitson (A.) The Money Problem, 1903. 362 D

Nicholson (J. S.) A Treatise on Money, 1895. 795 D

Price (L. L.) Money and its Relations to Prices, 1896. 792 D

BANKING, BIMETALLISM, EXCHANGE, &c.

Clarke (G.) The A.B.C. of the Foreign Exchanges, 1895. 794 D

Darwin (L.) Bimetallism: Arguments for and against, 1897. 526 D

Gibbs (H. H.) **and Grenfell** (H. R.) The Bimettallic Controversy, 1886. 350 D

Giffen (R.) The Case against Bimetallism, 1896. 796 D

Goschen (Rt. Hon. G. J.) Theory of Foreign Exchanges, 1898. 351 D & R L

Macleod (H. D.) Elements of Banking, 1876. 144 D

Mallet (Sir L.) Free Exchange, 1891. 357 D

Price (B.) Currency and Banking, 1876. 146 D

LOCAL TAXATION.

Blunden (G. H.) Local Taxation and Finance, 1895. 308 D

Fogo (J. Row). Reform of Local Taxation in England, 1902. 779 D

O'Meara (J. J.) Municipal Taxation at Home and Abroad, 1894. 310 D

Probyn (J. W.) *Ed.* Local Government and Taxation in the United Kingdom, 1882. 160 D

Rathbone (W.) and Others. Local Government and Taxation, 1885. 827 D

Royal Commission on Local Taxation. First and Second Reports of the Commissioners, 1899. R L

Taxation, 1891-1892, a History. 309 D

CANNING TOWN LIBRARY.

POLITICAL AND SOCIAL ECONOMY.

GENERAL WORKS.

Bagehot (W.) Economic Studies. 6076 D

—— Postulates of English Political Economy. 5828 D

Brooks (G.) Industry and Property: A Plea for Truth and Honesty in Economics, and for Liberty and Justice in Social Reform, 1893. 5722 D

Cannan (E.) Elementary Political Economy, 1888. 5551 D

Cossa (L.) Introduction to the Study of Political Economy, 1893. 5830 D

Cunningham (W.) Politics and Economics: an Essay on Political Economy and Legislation, 1885. 5829 D

Fawcett (M.) Political Economy for Beginners, 1874. 5552 D

Hyndman (H. M.) Economics of Socialism, 1896. 5893 D

Jevons (W. S.) Political Economy, 1881. 5555 D

Laveleye (E. de). Luxury [Social Science Series], 1891. 5802 D

McCullock (J. R.) Principles of Political Economy, 1864. 6081 D

—— Treatise and Essays on Money, Exchange, Interest, Letting of Land, History of Commerce, &c., 1859. 6080 D

Marshall (A.) Elements of Economics of Industries. 5590 D

Mill (J. S.) Principles of Political Economy, 1869. 5832 D

Price (L. L.) Short History of Political Economy in England, from Adam Smith to Arnold Toynbee, 1891. 5835 D

Rogers (J. E. T.) Relations of Economical Science to Social and Political Action, 1888. 5575 D

Ruskin (J.) Munera Pulveris, 1898. 5833 D

—— Unto This Last, 1892. 5576 D

Shadwell (J. L.) System of Political Economy, 1877. 6085 D

Smith (Adam). Wealth of Nations, 1893. 6087 D & R L

Walker (F. A.) First Lesson in Political Economy. 5837 D

SPECIAL WORKS.

(ECONOMIC AND COMMERCIAL HISTORY).

Gibbins (H. de B.) Economic and Industrial Progress of the Century. 6145 D

—— History of Commerce in Europe, 1897. 5600 D

—— Industrial History of England. 5728 D

Patten (S. N.) Development of English Thought, 1899. 5906 D

Rogers (J. E. T.) Economic Interpretation of History, 1891. 6083 D

—— Industrial and Commercial History of England, 1892. 6197 D

INTERNATIONAL TRADE.

TARIFFS.

Nicholson (J. S.) The Tariff Question, 1903. 5939 D

Root (J. W.) Tariff and Trade, 1898. 6200 D

FREE TRADE.

N FAVOUR OF FREE TRADE).

Cobden Club Pamphlets. Free Trade and the European Treaties of Commerce. 5599 D

Farrer (T. H.) Free Trade *versus* Fair Trade, 1882. 5591 D

George (H.) Protection or Free Trade: an Examination of the Tariff Question with special regard to the Interests of Labour, 1890. 5928 D

McClelland (J.) The Fiscal Problem, with Diagrams, 1903. 5938 D

Mongredien (A.) Free Trade and English Commerce, 1881. 5594 D

Smith (G. A.) The Free Trade Movement and its Results, 1903. 5595 D

Stuart (J. M.) History of Free Trade in Tuscany, with Remarks on its Progress in the rest of Italy, 1876. 5597 D

PROTECTION.

(IN FAVOUR OF PROTECTION).

Ashley (W. J.) The Tariff Problem, 1903. 5936 D

Balfour (A. J.) Economic Notes on Insular Free Trade, 1903. R L

Chamberlain (J.) Speech on Imperial Federation, delivered at Birmingham, May 15th, 1903. R L

Kershaw (J. B. C.) Trade and Empire, 1903. R L

Leaflets on Trade and Empire, issued by the Tariff Reform Committee, 1903. R L

Vince (C. A.) Mr. Chamberlain's Proposals, what they mean, and what we shall gain by them, 1903. R L

Williams (E.) Made in Germany. R L

Wilson (H. W.) The Fiscal A B C, with Free Trade Contributions, by W. B. Duffield, 1903. 6190 D

COMMERCE AND TRADE.

Bourne (H. R. Fox). Romance of Trade. 14243 H

D'Avenant (C.) Discourses on the Public Revenues and on the Trade of England, 1698. R L

Farrer (T. H.) State in relation to Trade, 1883. 5927 D

Hazell's Annual Cyclopædia from 1895. R L

Hervey (M. H.) Trade Policy of Imperial Federation from an Economic Point of View [Social Science Series], 1892. 5699 D

Mullhall (M. G.) Fifty Years of National Progress, 1837-1887. 5546 D

Tallerman (D.) Agricultural Distress and Trade Depression, 1889. 5955 D

Wallace (A. R.) Bad Times: an Essay on the Present Depression of Trade, &c., with Suggested Remedies, 1885. 5930 D

Webster (R. G.) Trade of the World, our present system of Commerce examined, 1880. 6199 D

Whitaker's Almanack from 1894. R L

CAPITAL AND LABOUR.

GENERAL WORKS.

Aveling (E. & E. M.) The Working-Class Movement in America, 1891. 5721 D

Aveling (E.) Student's Marx [Soc. Sci. Ser.], 1892. 5720 D

Benson (M.) Capital, Labour, and Trade and the Outlook, 1891. 5521 D

Gunton (G.) Wealth and Progress: a Critical Examination of the Wages Question, and its Economic Relation to Social Reform, 1888. 5730 D

Hobson (J. A.) Evolution of Modern Capitalism, 1894. 5737 D

Kebbel (T. E.) The Agricultural Labourer, an open letter to Pope Leo XIII., 1893. 5733 D

Lawrence (F. W.) Local Variations in Wages, 1899. R L

Marx (Karl). Capital. 5966 D

Report on Agencies and Methods for Dealing with the Unemployed. R L

WAGES.

George (H.) Condition of Labour, an open letter to Pope Leo XIII., 1891. 5726 D

Kebbel (T. E.) The Agricultural Labourer, an open Letter to Pope Leo XIII., 1893. 5733 D

Nicholson (J. S.) Effects of Machinery on Wages, 1892. 6022 D

Rogers (J. E. T.) Six Centuries of Work and Wages, 2 vols., 1884. 6028 D

—— Work and Wages: a Reprint of Chapters of "Six Centuries of Work and Wages." 5734 D

Walker (F. A.) The Wages Question: a Treatise on Wages and the Wages Question, 1886. 6029 D

CO-OPERATION.

Gronlund (L.) The Co-operative Commonwealth, 1886. 5887 D

Holyoake (G. J.) Co-operative Movement of To-day, 1896. 5636 D

—— Self-Help 100 Years Ago, 1888. 14460 H

Stubbs (C. W.) Land and the Labourers, 1891. 5749 D

PROFIT-SHARING.

Bushill (T. W.) Profit-Sharing and the Labour Question, 1893. 5841 D

Gilman (N. P.) Profit-Sharing between Employer and Employee, 1889. 6027 D

OLD AGE PENSIONS.

Booth (C.) Pauperism, and the Endowment of Old Age, 1892. 5867 D

Old Age Pensions; a Collection of Short Papers, 1903. 5816 D

LAND AND RENT.

Arnold (A.) Free Land, 1880. 5740 D

Brodrick (Hon. G. C.) English Land and English Landlords, 1881. 6031 D

Cox (H.) Land Nationalization. 5743 D

Dawson (W. H.) Unearned Increment, or Reaping without Sowing, 1890. 5736 D

Gomme (G. L.) Village Community, 1890. 5883 D

Pollock (Sir F.) Land Laws, 1887. 5744 D

Probyn (J. W.) *Ed.* Systems of Land Tenure in Various Countries. 5746 D

Young (A.) Travels in France during the Years 1787-90. 4634 C

MONEY AND CURRENCY.

GENERAL WORKS.

Bagehot (W.) Assimilating the English and American Money as a Step to a Universal Money, 1889. 5804 D

—— Lombard Street, 1888. 5803 D

Cernuschi (H.) Seven Pamphlets on Money, &c. 6056 D

Cunningham (W.) Use and Abuse of Money, 1891. 5806 D

Del Mar (A.) History of Money in Ancient Countries, 1885. 6058 D

—— Money and Civilization; or a History of the Monetary Laws and Systems and their influence upon Civilization, 1886. 6059 D

—— Science of Money, 1885. 6060 D

Jevons (W. S.) Money and the Mechanism of Exchange. 5808 D

Nicholson (J. S.) Treatise on Money and Essays on Monetary Problems, 1893. 5812 D

Walker (F. A.) Money, 1888. 6067 D

BANKING, BIMETALLISM, EXCHANGE, &c.

Cernuschi (H.) Seven Pamphlets on Money. 6056 D

Gilbart (J. W.) History, Principles and Practice of Banking, 1882. 5617 D

MacLeod (H. D.) Elements of Banking, 1891. 5619D

LOCAL TAXATION.

Probyn (J. W.), *Ed.* Local Government and Taxation in the United Kingdom, 1882. 5797 D

Rathbone (W.) and Others. Local Government and Taxation, 1885. 5796 D

Taxation 1891-1892. A History. 5931 D & R L

Wilson (A. J.) National Budget, National Debt, Taxes and Rates. 5815 D

List of Articles in Magazines and Reviews

ON THE

FISCAL QUESTION.

(JULY—OCT., 1903.)

FISCAL POLICY.

Are we Consuming our Capital? 'National Review,' September.

Colonial View of Colonial Loyalty. 'Nineteenth Century,' October.

Economics of Empire. 'National Review,' September.

English Manufacturers' Side of the Fiscal Question. 'Magazine of Commerce,' October.

Fiscal Controversy, some noticeable Facts and Extracts. 'Nineteenth Century,' October.

Fiscal Crisis. 'Blackwood's Magazine,' October.

Fiscal Policies in 1903. 'Blackwood's Magazine,' August.

Fiscal Policy of the Empire. 'Windsor Magazine,' September.

Fiscal Question; History's Argument. 'Macmillan's Magazine,' September.

Food Question in 1903. 'Blackwood's Magazine,' September.

Great Fiscal Problem. 'Nineteenth Century,' September.

Inner Meaning of Protectionism. 'Contemporary Review,' September.

Ireland and the Tariff. 'National Review,' October.

Mr. Balfour and Economic Fact. 'Contemporary Review,' October.

Present State of the Case for Mr. Chamberlain's Policy. 'Fortnightly Review,' October.

Proposed New Fiscal Policy. 'Economic Review,' July.

Protection or Free-Trade. 'Macmillan's Magazine,' August.

Self-Sustaining Empire. 'Blackwood's Magazine,' July.

Sir Robert Peel and Mr. Chamberlain. 'Fortnightly Review,' October.

Trade of the Empire. 'Contemporary Review,' October.

Will a Preference Tariff Oppress the Poor? 'Fortnightly Review,' October.

FREE TRADE.

Cobdenism and Capital. 'Fortnightly Review,' July.

Cobdenism and the Colonies. 'Fortnightly Review,' August.

The Doom of Free Imports. 'National Review,' October.

Free Trade and Home Rule. 'Fortnightly Review,' August.

Free Trade and its Fruits. 'Fortnightly Review,' September.

Free Trade and Protection from the Workman's Point of View. 'Nineteenth Century,' August.

Free Trade and Tariffs. 'Mansfield House Magazine,' October.

Free Trade in England. 'New Liberal Review,' October.

Free Trade or Protection. 'Fortnightly Review,' July.

Imperial Policy and Free Trade. 'Nineteenth Century,' July.

PROTECTION, &c.

American View of Mr. Chamberlain's Proposals. 'Fortnightly Review,' September.

Canada's Second Thought on a Preference. 'Fortnightly Review,' September.

Fiscal Policy of Germany. 'Nineteenth Century,' August.

Free Trade or Protection. 'Fortnightly Review,' July.

Inner Meaning of Protectionism. 'Contemporary Review,' September.

Mr. Chamberlain's Fiscal Policy. 'Quarterly Review,' July.

Mr. Chamberlain's Fiscal Policy. 'Contemporary Review,' July.

Old Colonial System and Preferential Trade. 'Cornhill Magazine,' October.

Preferential Tariffs and Mr. Chamberlain. 'Fortnightly Review,' August.

Preferential Tariffs and Mr. Chamberlain. 'Fortnightly Review,' July.

Preferential Trade. 'New Liberal Review,' July.

Proposed Reversal of England's Commercial Policy. 'Fortnightly Review,' August.

Protection and the Stock Exchange. 'New Liberal Review,' October.

Unionist Plunge into Protection. 'Fortnightly Review,' October.

NOVEMBER, 1903, TO JANUARY, 1904.

Mr. Chamberlain's Campaign. 'Blackwood's Magazine,' January.

Mr. Chamberlain's Scheme. 'Nineteenth Century,' November.

Mr. Chamberlain's Tariff. 'Blackwood's Magazine,' November, 1903.

Charles Booth on Fiscal Reform. 'National Review,' January.

Cotton and Corn. 'Magazine of Commerce,' January.

Cotton, Cobden, and Chamberlain. 'National Review,' January.

Decisions of Chambers of Commerce on the Question of Fiscal Reform. 'Magazine of Commerce,' January.

Economic Prejudice against Tariff Reform. 'Fortnightly Review,' November, 1903.

A Fiscal Catechism. 'Positivist Review,' January.

Fiscal Question and its Surroundings. 'Westminster Review,' January.

Home Trade Fallacy. 'Fortnightly Review,' January.

Ineffectual Preferences. 'Nineteenth Century,' January.

Is England Living on Her Capital? 'Westminster Review,' January.

Larger Basis of Colonial Preference. 'Nineteenth Century,' January.

The Myth of the Big and Little Loaf. 'Fortnightly Review,' December.

Occupation as a Test of Prosperity. 'Fortnightly Review,' January.

The Tariff Controversy. 'Edinburgh Review,' January.

The Known and Unknown in Mr. Chamberlain's Policy. 'Fortnightly Review,' January.

Houses of Parliament.

West Ham Library Book Cover

Price One Penny.

(COST PRICE.)

The above Cover [redacted] adapts itself to the following purposes: Book Cover, Book Mark and Satchel, and can be used for either without the slightest trouble or loss of time, but with a decided saving.

The following are a few special advantages:—

1.—Book Cover which can be instantly manipulated so as to show the style of binding, or taken off altogether.

2.—In rainy weather will keep the book dry, or if dropped in the mud will preserve it from damage.

3.—If read before a fire will prevent the binding from wrinkling or discolourment.

4.—The Book Mark forming a part of the cover cannot go astray, but is always at hand. Covers in superior material and gold lettered, can be obtained at a slightly higher price.

N.B.—The possession and use of these covers will in many cases prevent charges for damage.

UNIVERSITY OF ILLINOIS-URBANA
3 0112 111453152